

# SimaPro installation guide

Only for use in:  
MSE-433, ME-203, ME-516

Cannot be for projects, including but not limited to:  
used for semester projects, master's projects, MAKE projects, PhD research, industrial projects

 Search...

### SimaPro Craft | Install & Update

- ▮ SimaPro 9.6
  - ▮ New SimaPro installation
  - ▮ Updating SimaPro
- ▮ Report Maker

## SimaPro Craft | Install & Update

To install the **latest SimaPro Craft version** (formerly **SimaPro desktop**), registration code with a valid subscription or service contract (for perpetual date of the version). A registration code is required during the process and activate your license. This can be done online or offline. No personal data review the relevant manuals for step-by-step guidance.

Looking to install or update to older versions? Please check [this page](#) if

## SimaPro 9.6

### New SimaPro installation

- ▮ [Installation manual](#)
- ▮ [Single user installation file](#) - release date March 31, 2024
- ▮ [Multi-user installation file](#) - release date March 31, 2024
- ▮ [System Requirements](#)

▮ [Single user installation file](#) - *release date March 31, 2024*



SetupSimaPro960.zip



SetupSimaPro960.zip

730 MB

**Last updated**

04/15/2024 9:39AM

Creator: PRé Support

Download

# Double click on file to Install

Home

Share

View

Extract

Compressed Folder Tools

SetupSimaPro960 (1).zip

→

⌵

↑

«

AppData

»

Local

»

Temp

»

MicrosoftEdgeDownloads

»

856c4247-13e2-4070-807b-b17a47264ba8

»

SetupSimaPro960 (1).zip

Quick access

Desktop

Downloads

Documents

Pictures

Name

Type

Compressed size

Password

SetupSimaPro960.exe

Application

747,719 KB

No

## Welcome to the SimaPro 9.6.0.1 Setup Wizard

This will install SimaPro 9.6.0.1 on your computer.

It is recommended that you close all other applications before continuing.

Click Next to continue, or Cancel to exit Setup.



**Enter registration name and code**

Be sure to enter them exactly as they appear in your e-mail.

Registration name

Registration code

SimaPro is not compatible with cloud storage services like Dropbox, OneDrive, SharePoint, etc.

[Back](#)[Next](#)[Cancel](#)

# Enter **this text**, cut and paste

Registration name: **STI Wakeman**  
Registration code:

YQkAAADcmglAxY+ZJ5upAAgiAAA=#  
ZoY+1aRt1rrDvkHEbAY+pJqAT1EYBZ+ByQsqVnbchlYAY/41ho  
Yr72SOIzFZku8pJjih2463l5Jlon+F3vOG1F5ezhrXPKFrbXxX  
Bms1+ZT+nNtgF1Dii8yXk115wvJ8ilQAcN9GFZLsHwqL7GkSmB  
RwKldJ4JoOYFLXfD56IRk=

**Enter registration name and code**

Be sure to enter them exactly as they appear in your e-mail.

Registration name

STI Wakeman

Registration code

YQkAAADcmglAxY+ZJ5upAAgiAAA=#  
  
ZoY+1aRt1rrDvkHEbAY+pJqAT1EYBZ+ByQsqVnbchlYAy/41ho  
  
Yr72SOlzFZku8pJjih2463l5Jlon+F3vOG1F5ezhrXPKFrbXxX  
  
Bms1+ZT+nNtgF1Dii8yXk115wvJ8ilQAcN9GFZLsHwqL7GkSmB  
  
RwKldJ4JoOYFLXfD56lRk=

SimaPro is not compatible with cloud storage services like Dropbox, OneDrive, SharePoint, etc.

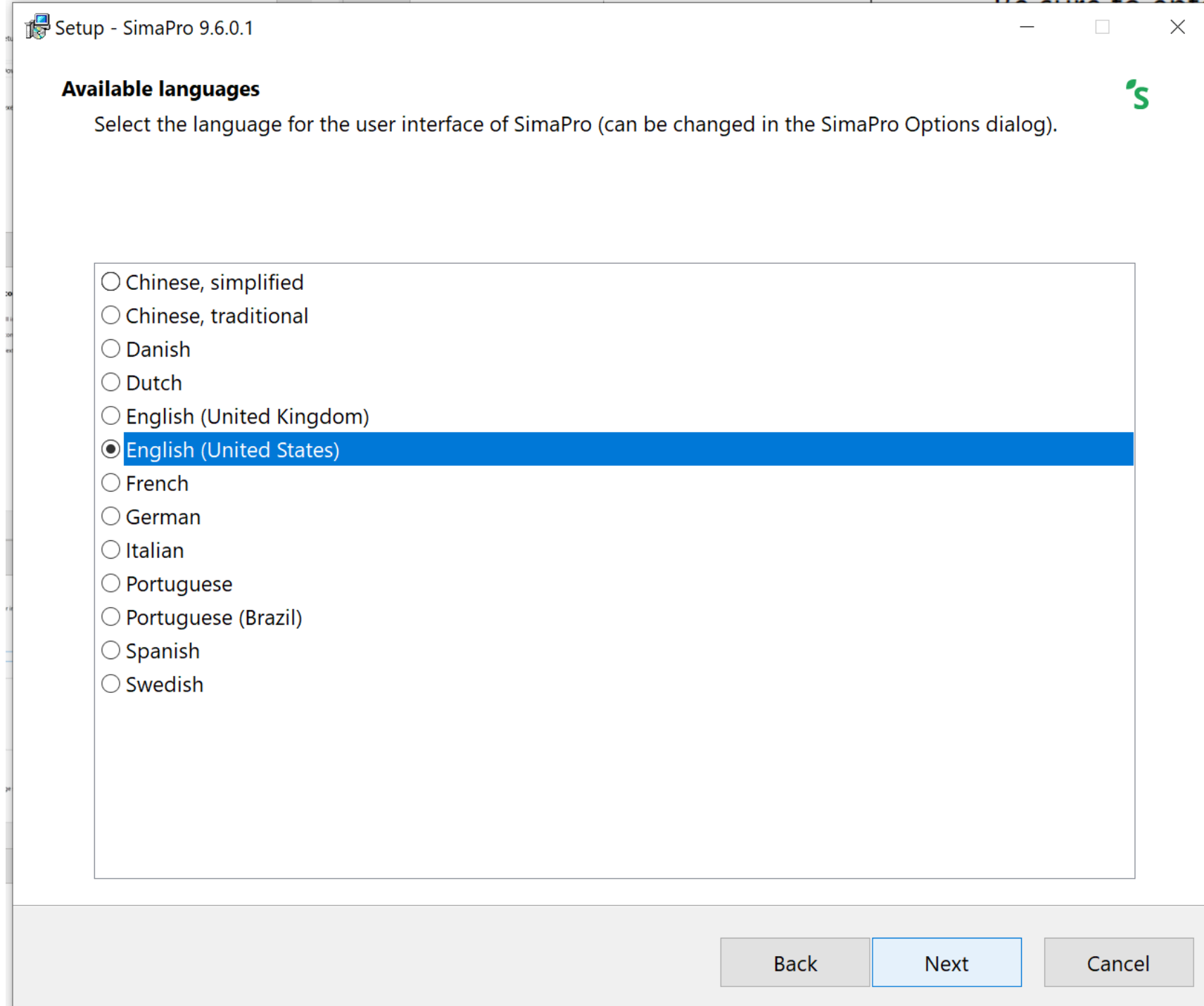

**Available units**

Select which units SimaPro will use (can be changed in the SimaPro Options dialog).



☒ Metric

☐ Non Metric

☐ All

Back

Next

Cancel



## Select Destination Location

Where should SimaPro 9.6.0.1 be installed?



Setup will install SimaPro 9.6.0.1 into the following folder.

To continue, click Next. If you would like to select a different folder, click Browse.

C:\Program Files (x86)\SimaPro

Browse...

Back

Next

Cancel

# SimaPro



## PhD

STI Wakeman

Release 9.6.0.1

Your temporary license will expire after August 1, 2025.

© PRé Sustainability 1990-2024 · All rights reserved



# EN15804 database installation

Optional

# Follow the link below and fill in your information:



<https://pre-support.sharefile.com/d-saa49ff6e213a458f8aac0f23df557800>

To continue, please enter your information below.

Email

First Name

Last Name

Company



I'm not a robot



reCAPTCHA  
Privacy - Terms





Remember Me

Continue

Your information will be used for internal tracking purposes only. It will not be shared with third parties.

ecoinvent310\_EN15804.zip





ecoinvent310\_EN15804.zip

356 MB

**Last updated**  
09/23/2024 3:23PM

Creator: PRé Support

[Download](#)

**Details**

**Name**  
ecoinvent310\_EN15804.zip

**Size**  
355.73 MB

**Last updated**  
09/23/2024 3:23PM

---

 [Download](#)

[Report Abuse](#)



# Double click on **SetupEcoinvent310\_EN15804** to install

Downloads > ecoinvent310\_EN15804 > ecoinvent310\_EN15804

Sort

View

Extract all

Name	Type	Compressed size	Password pr...	Size
 Allocation, cut-off, EN15804_documenta...	Adobe Acrobat Document	3,810 KB	No	
 ecoinvent EN15804 system model - User...	Adobe Acrobat Document	941 KB	No	
 SetupEcoinvent310_EN15804	Application	359,521 KB	No	

Setup - Ecoinvent 3.10 EN15804 database

**Enter registration name and code**

Be sure to enter them exactly as they appear in your e-mail.

Registration name

STI Wakeman

Registration code

YQkAAADcmglAxY+ZJ5upAAgiAAA=#  
ZoY+1aRt1rrDvkHEbAY+pJqAT1EYBZ+ByQsqVnbchIYAy/41ho  
Yr72SOlzFZku8pJjih2463l5Jlon+F3vOG1F5ezhrXPKFrbXxX  
Bms1+ZT+nNtgF1Dii8yXk115wvJ8ilQAcN9GFZLsHwqL7GkSmB  
RwKldJ4JoOYFLXfD56IRk=

SimaPro is not compatible with cloud storage services like Dropbox, OneDrive, SharePoint, etc.

Back

Next

Cancel

# Open up SimaPro: Go to File > Import SimaPro Database

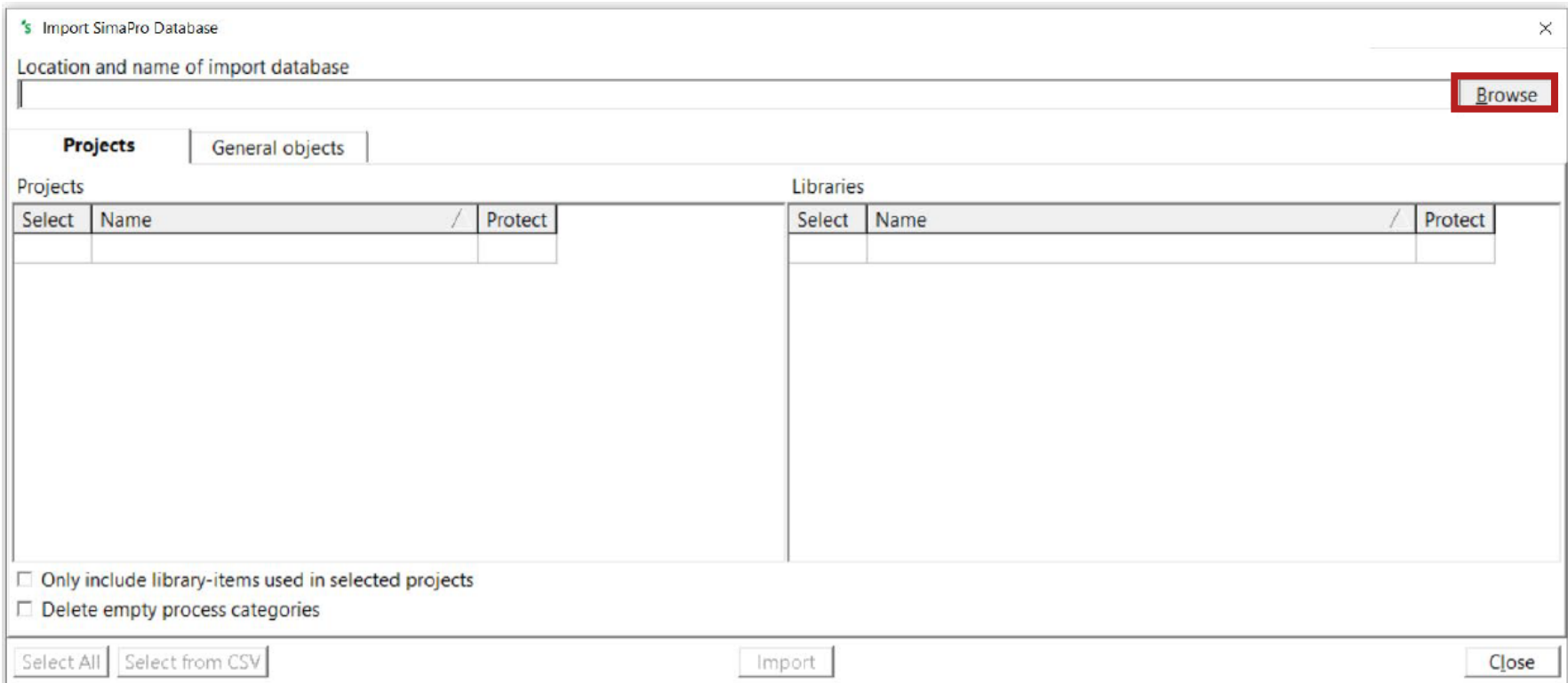
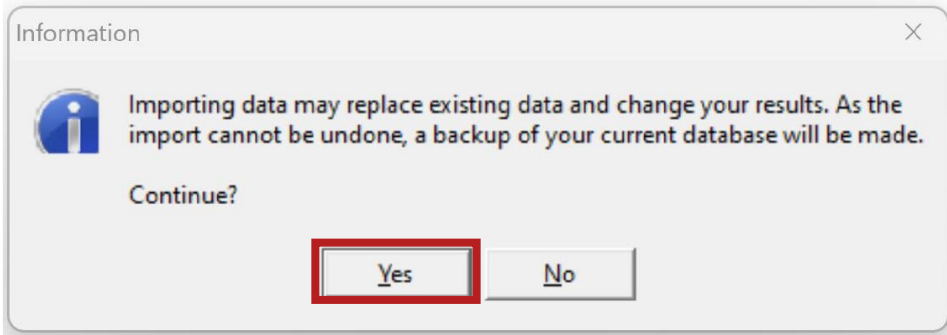

# Browse to select the location where you have the database

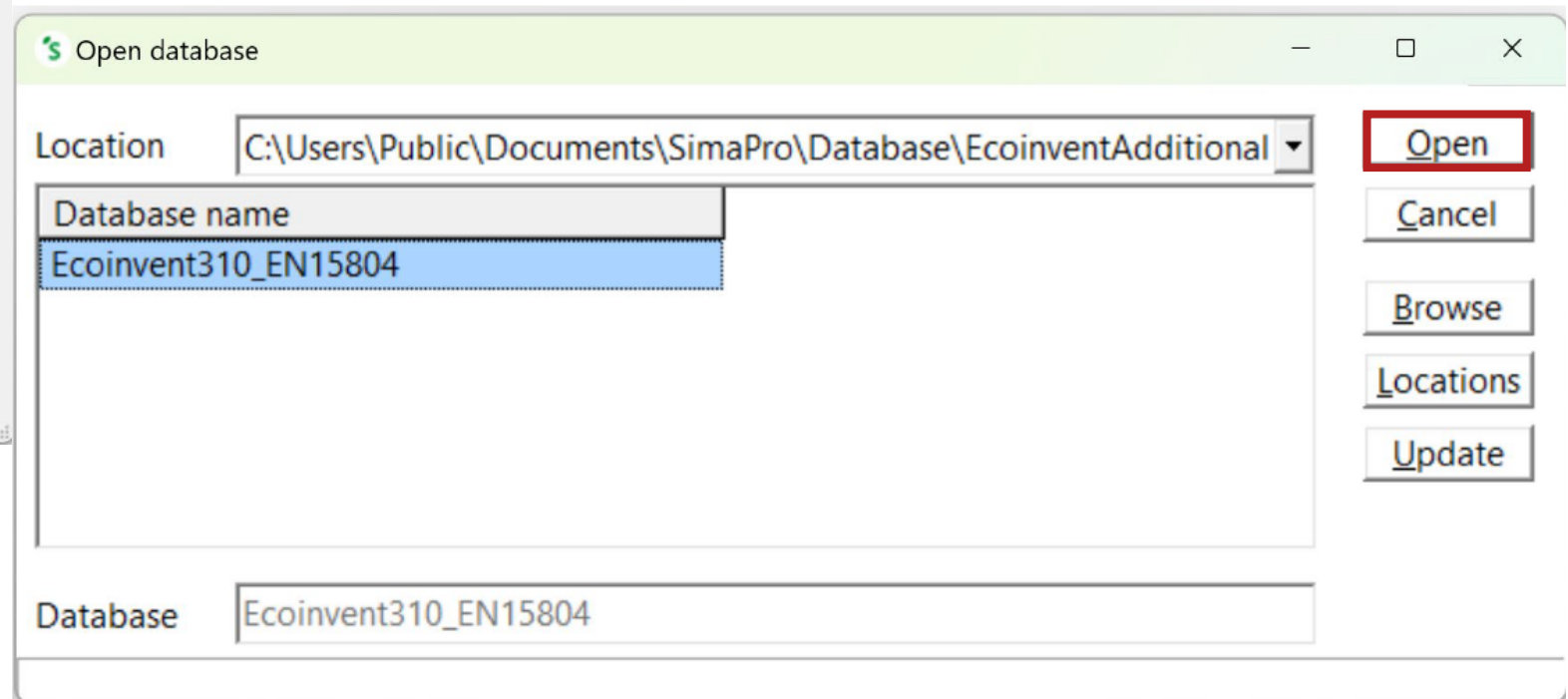
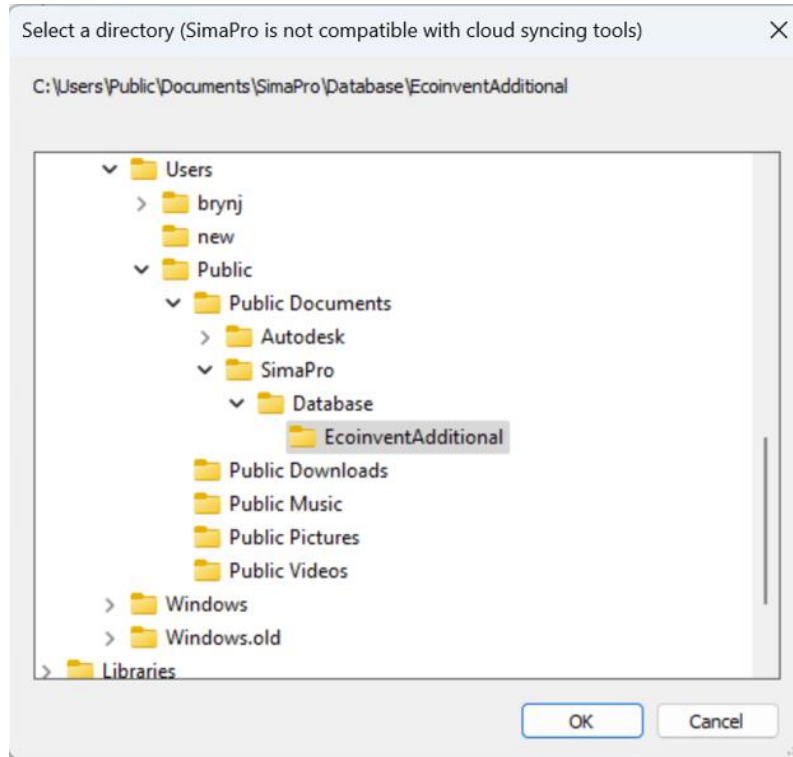

# Click **Select All** and then **Import**

Import SimaPro Database

Location and name of import database  
C:\Users\Public\Documents\SimaPro\Database\EcoinventAdditional\Ecoinvent310\_EN15804

Browse

Projects

General objects

Projects

Libraries

Select	Name	Protect

Select	Name	Protect
<input type="checkbox"/>	Ecoinvent 3 - allocation, cut-off, EN 15804 - system	
<input type="checkbox"/>	Ecoinvent 3 - allocation, cut-off, EN 15804 - unit	
<input type="checkbox"/>	EN 15804 +A2 methods	

☐ Only include library-items used in selected projects  
☐ Delete empty process categories

Select All

Import

Close

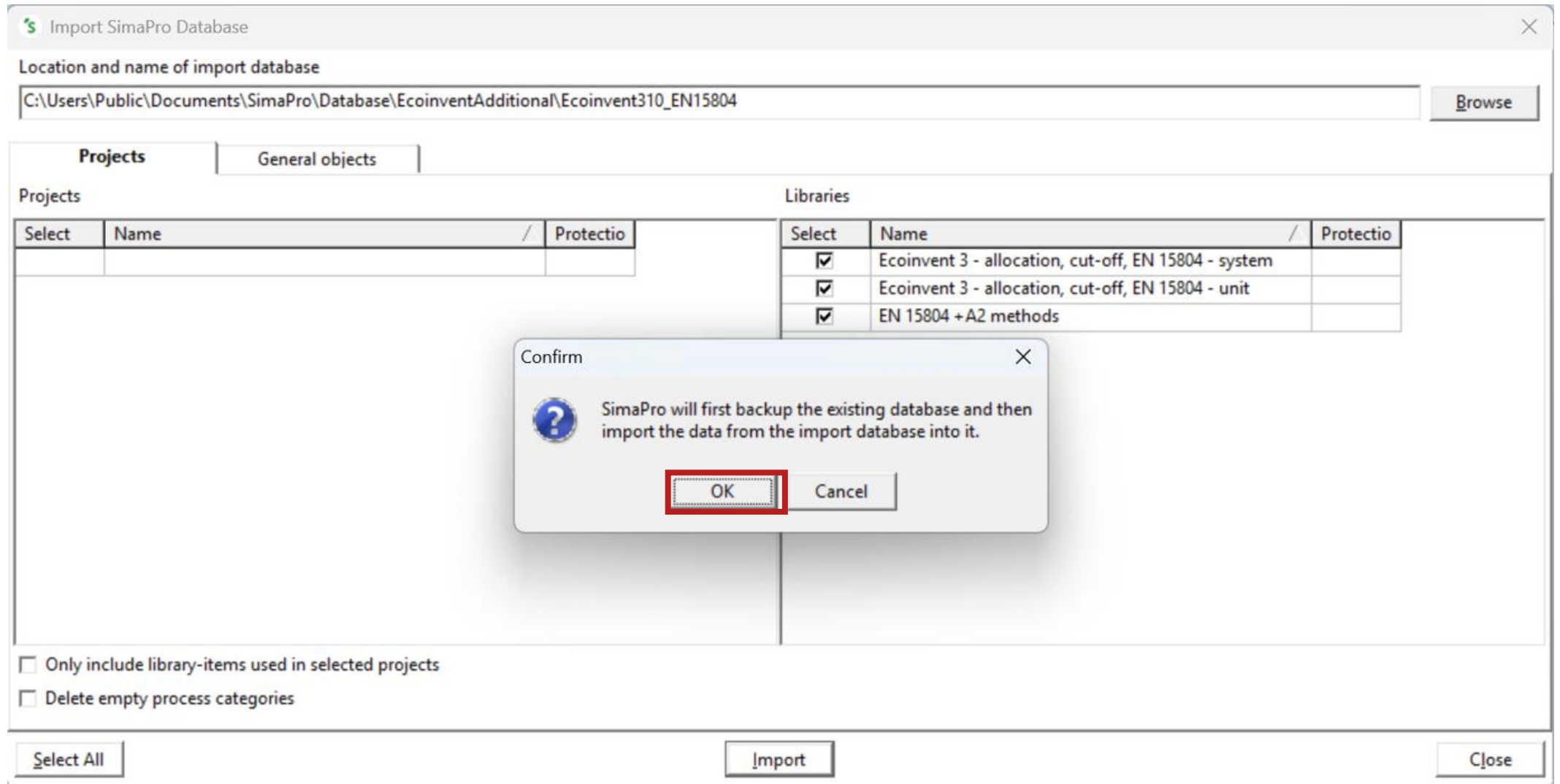

This can take some time (~20-30mins). SimaPro may seem unresponsive even when the update appears to be finished so please be patient as forcing SimaPro to shut down may risk database damage!

# After the import procedure you should see the EN15804 data libraries in your list

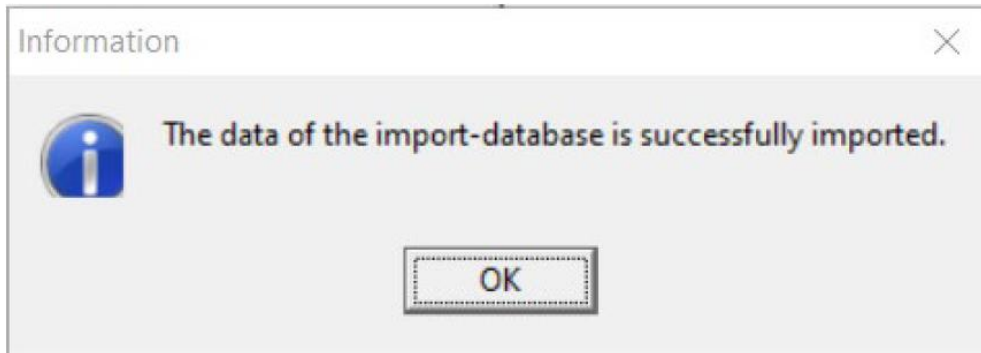

LCA Explorer

Wizards	Selected	Name	Protection
Wizards	<input type="checkbox"/>	Agri-footprint - economic - system	
Goal and scope	<input type="checkbox"/>	Agri-footprint - economic - unit	
Description	<input type="checkbox"/>	Ecoinvent 3 - allocation, cut-off by classification - system	
Libraries	<input type="checkbox"/>	Ecoinvent 3 - allocation, cut-off by classification - unit	
Inventory	<input checked="" type="checkbox"/>	Ecoinvent 3 - allocation, cut-off, EN 15804 - system	
Processes	<input checked="" type="checkbox"/>	Ecoinvent 3 - allocation, cut-off, EN 15804 - unit	
Product stages	<input checked="" type="checkbox"/>	EN 15804 + A2 methods	
System descriptions	<input type="checkbox"/>	EU & DK Input Output Database	
Waste types	<input type="checkbox"/>	Industry data 2.0	
Parameters	<input checked="" type="checkbox"/>	Methods	
	<input type="checkbox"/>	USLCI	

# If you decide to install Simapro 10.1, and want to use EN15804 database

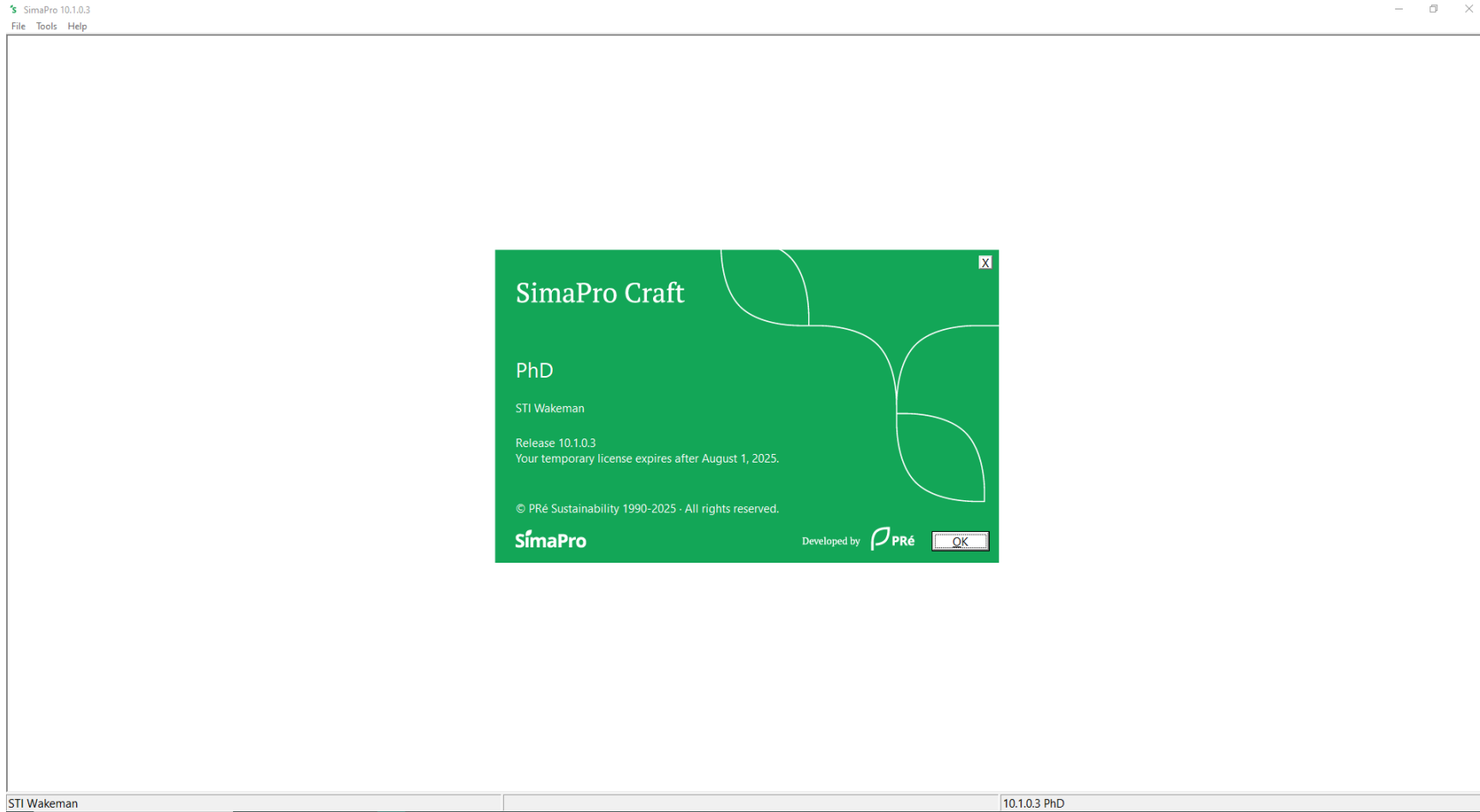

Installation is the same, with the same procedure for downloading the database EN15804

# Before importing the EN15804 database,

- File > Open Simapro Database
- And select the Ecoinvent310\_EN15804 → It will update the database to be readable by the new Simapro 10.1 version

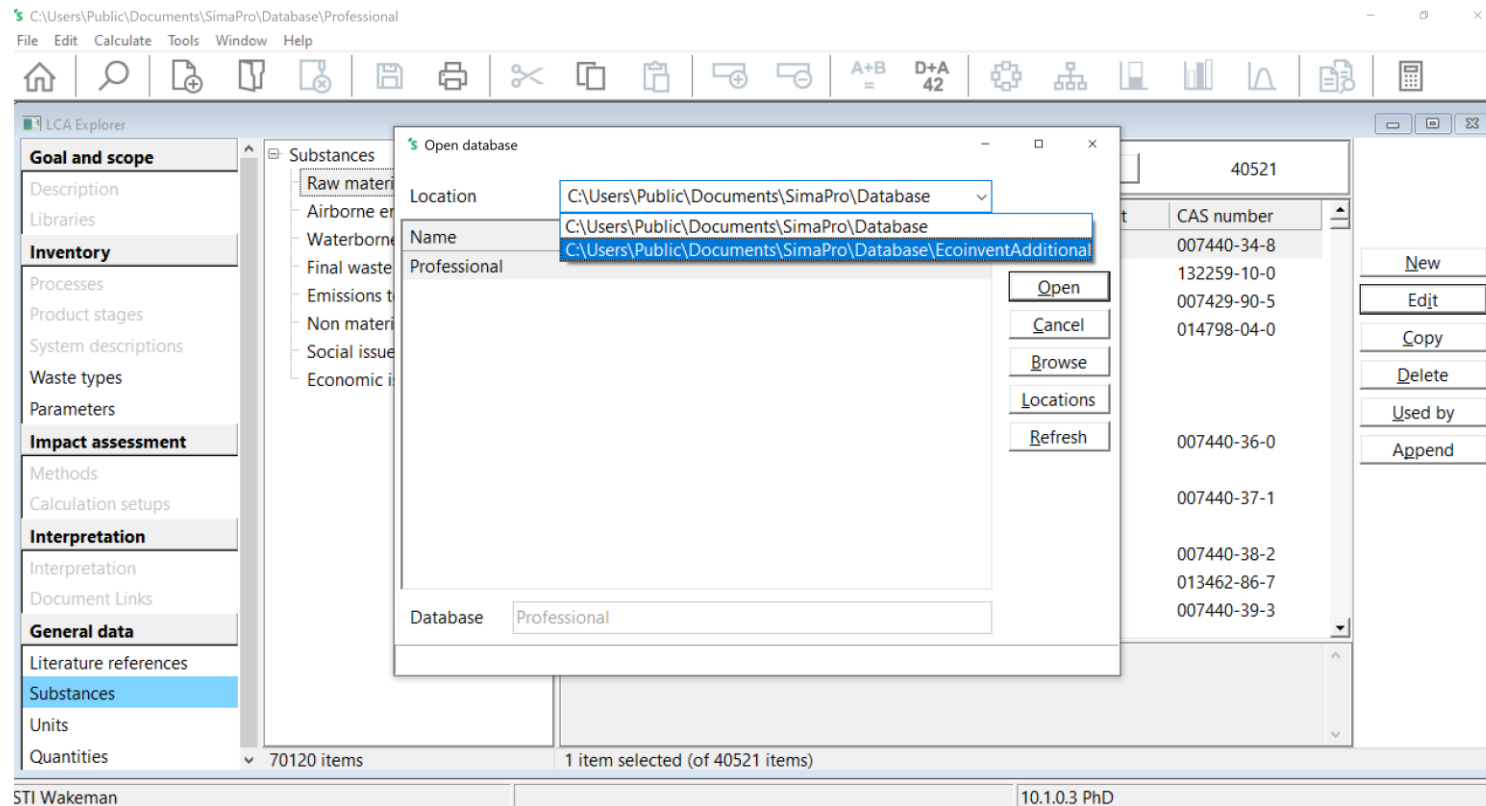

# Then, you can import the database (from slide n°19)