/// AXES /// FORTS DE TRANSPORTS PUBLICS URBAINS

PLAN A00.00

TITRE:

PROFILS EN TRAVERS OPTIMISATION TRACE FIL-CAS VARIANTE 102

N° DE PLAN (PROJET): M-GC00-31-2000-BGI-PG-015-00.02

N° DE PLAN (ORIGINE):

FORMAT: 710/1189/210

ECH.S 1:100

ECHELLE: 1:100

SYSTEME DE REFERENCE: MNG

NIVEAU DU PLAN: AVANT-PROJET

REV	DATE	DESS	VERIF	VISA
00.01	22.06.2016	Nem	Nem	Nem
00.02	11.07.2016	Sat	Nem	Nem
00.01	21.08.2016	Sat	Nem	Nem
00.02	12.11.2016	Sat	Nem	Nem

AUTEUR:
BG Ingénieurs Conseils SA
Avenue de Cour 61 - Case postale 241 - CH-1001 Lausanne
+41 58 424 11 11 | +41 58 424 11 22
lausanne@bg-21.com | www.bg-21.com

LOCALISATION:

LEGENDE:

PROFIL Pm 886.32 1:100

Bâtiment Ale 31 "Métro boutique"

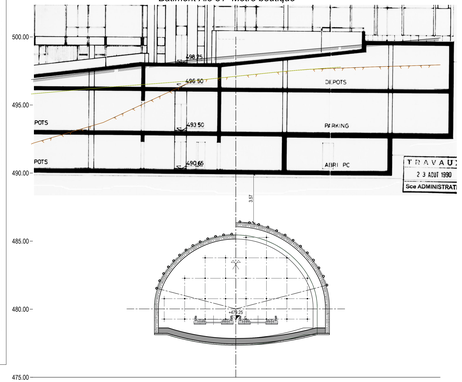

PROFIL Pm 1085.00 1:100

Bâtiment Galfetti

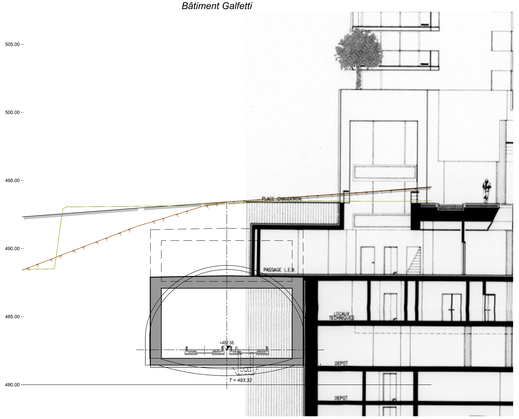

PROFIL Pm 1435.17 1:100

Maupas 42-42a

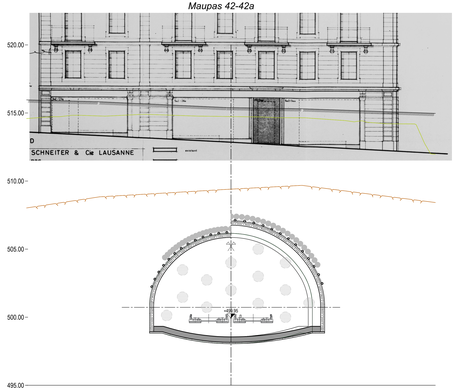

PROFIL Pm 2200.00 1:50

Jamini 19

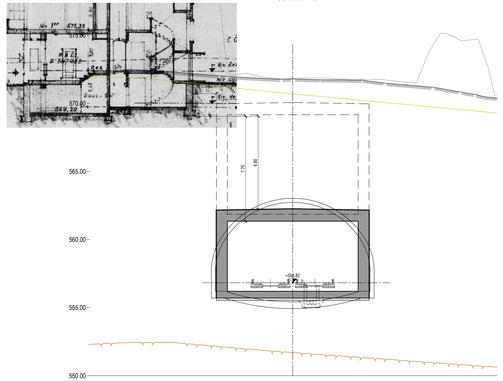

PROFIL Pm 942.67 1:100

Bâtiment Chauderon 4

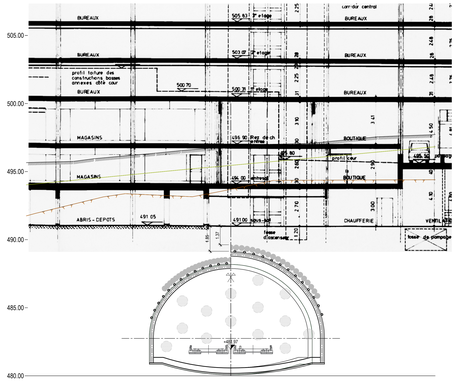

PROFIL Pm 1150.00 1:100

Chauderon 24 "Cavallo Bianco" *Beaulieu 1-3-5*

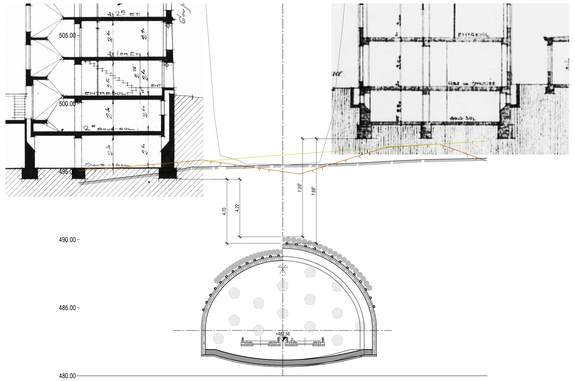

PROFIL Pm 1470.70 1:50

Maupas 42b-42c

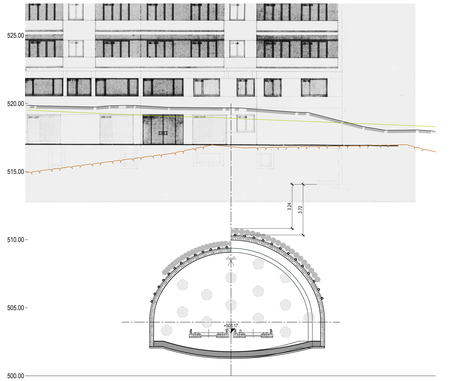

PROFIL Km 2230.00 1:50
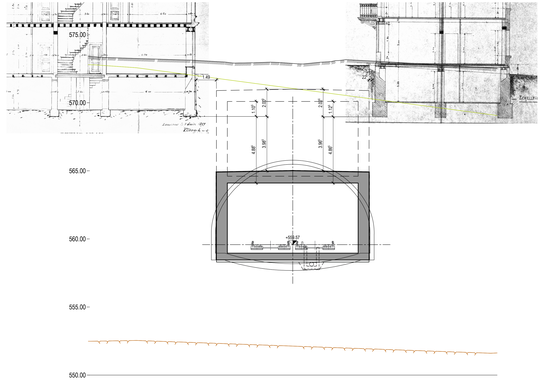
Pontaise 41 *Pontaise 48*