

Lecture 04

Energy supply, renewables, and the grid

CIVIL-239: Engineering a
sustainable built environment

01 October 2025

Andrew Sonta



Housekeeping

- Assignment 2 due next week

Outline

- Energy flows and current supply mix
- Renewables
 - Definitions
 - Most important types for achieving decarbonization
- Levelized Cost of Energy
- The challenge of integrating renewables into the grid
 - The duck curve
 - Energy storage
 - Flexibility

Elimination of Annual Operational GHG Emission

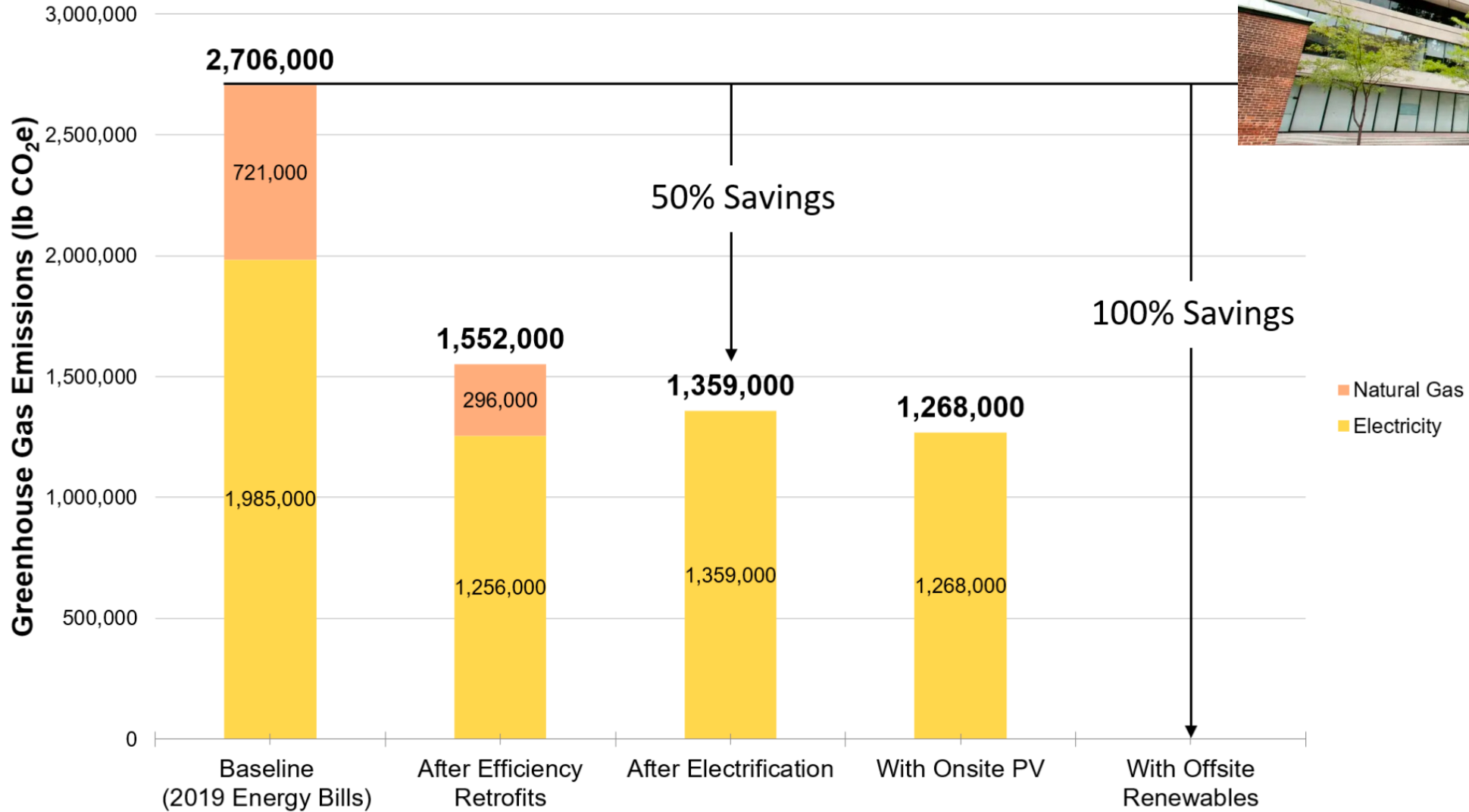

Electrification

- To reach net-zero energy, we need to electrify our buildings
- Electricity demand will rise across all sectors
 - Building electrification
 - Electric vehicles
 - etc...

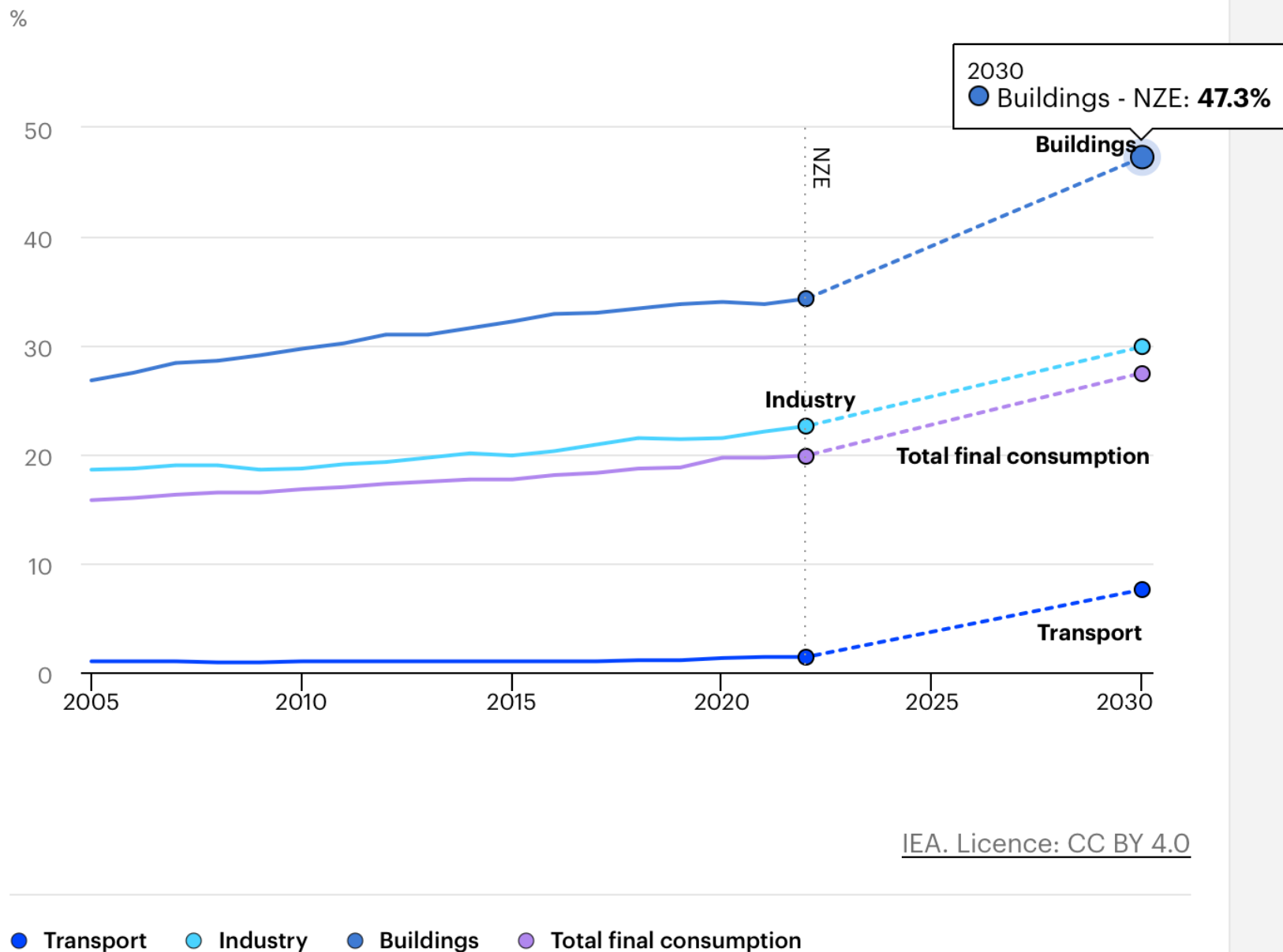

Overview of the EU28 energy system in million tons oil equivalent (MTOE)

Supply

Consumption

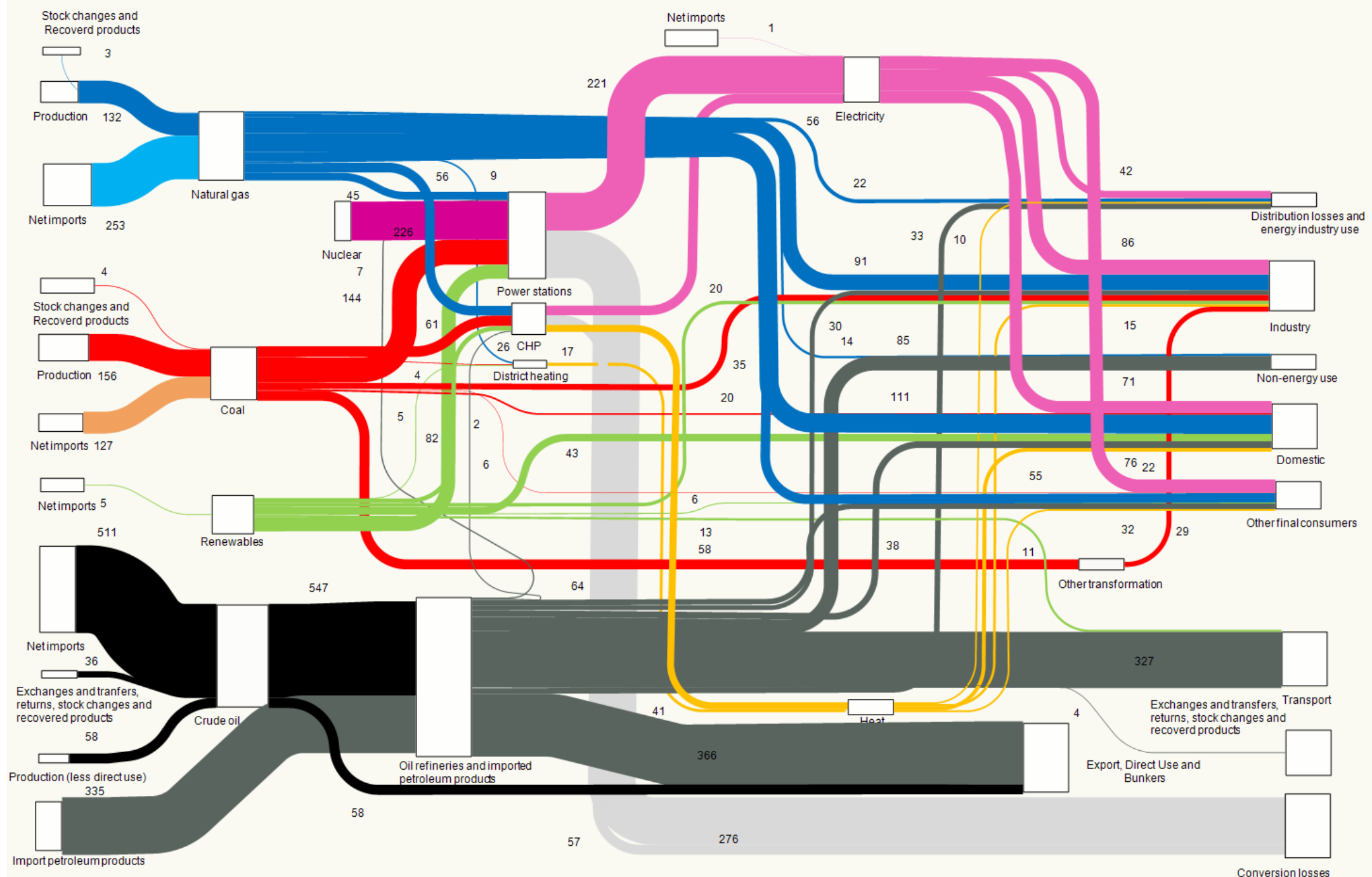

Estimated U.S. Energy Consumption in 2022: 100.3 Quads

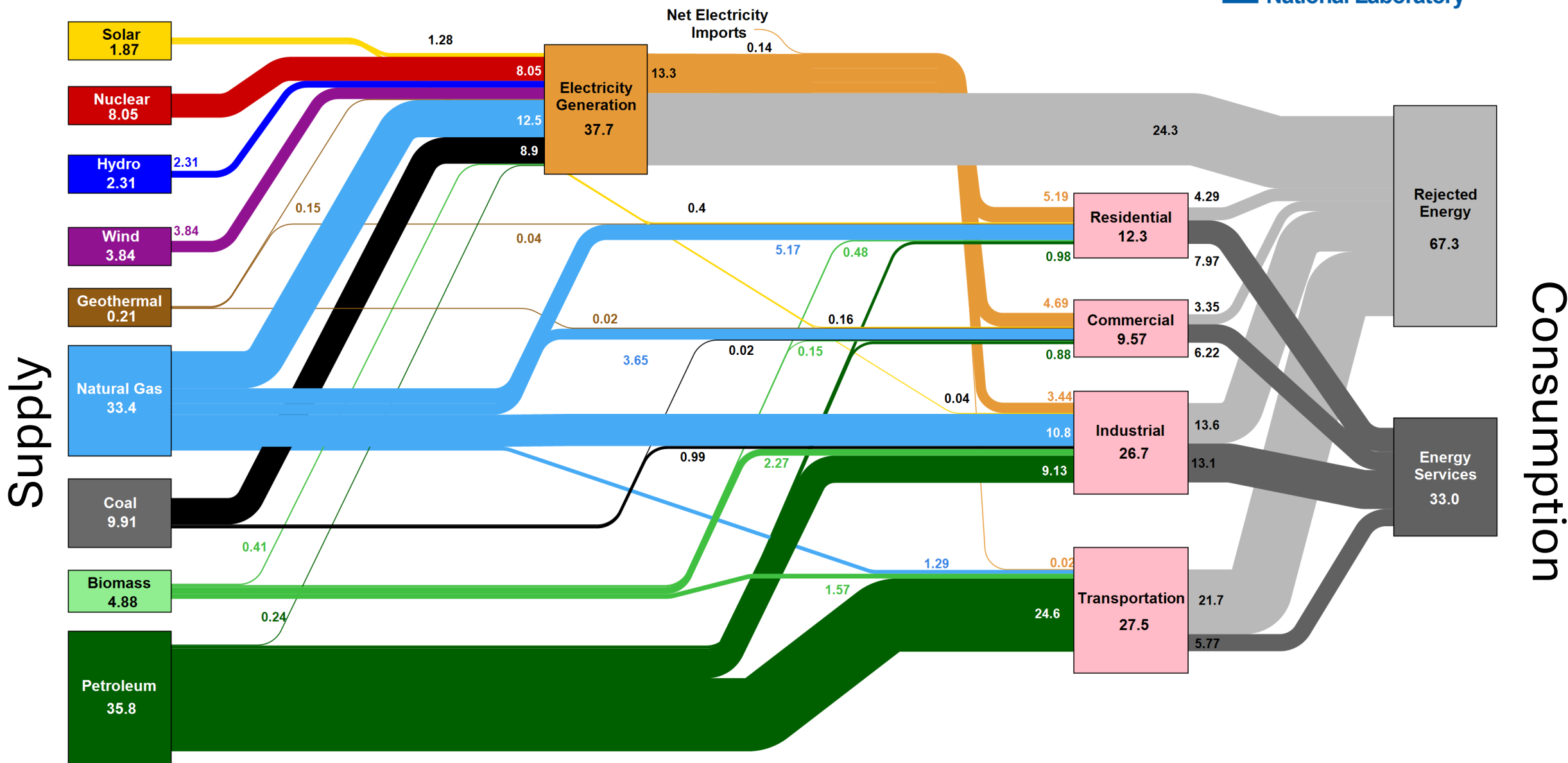

Source: LLNL July, 2023. Data is based on DOE/EIA SEDS (2021). If this information or a reproduction of it is used, credit must be given to the Lawrence Livermore National Laboratory and the Department of Energy, under whose auspices the work was performed. Distributed electricity represents only retail electricity sales and does not include self-generation. EIA reports consumption of renewable resources (i.e., hydro, wind, geothermal and solar) for electricity in BTU-equivalent values by assuming a typical fossil fuel plant heat rate. The efficiency of electricity production is calculated as the total retail electricity delivered divided by the primary energy input into electricity generation. End use efficiency is estimated as 0.65% for the residential sector, 0.65% for the commercial sector, 0.49% for the industrial sector, and 0.21% for the transportation sector. Totals may not equal sum of components due to independent Rounding. LLNL-MI-410527

Estimated U.S. Energy Consumption in 2022: 100.3 Quads

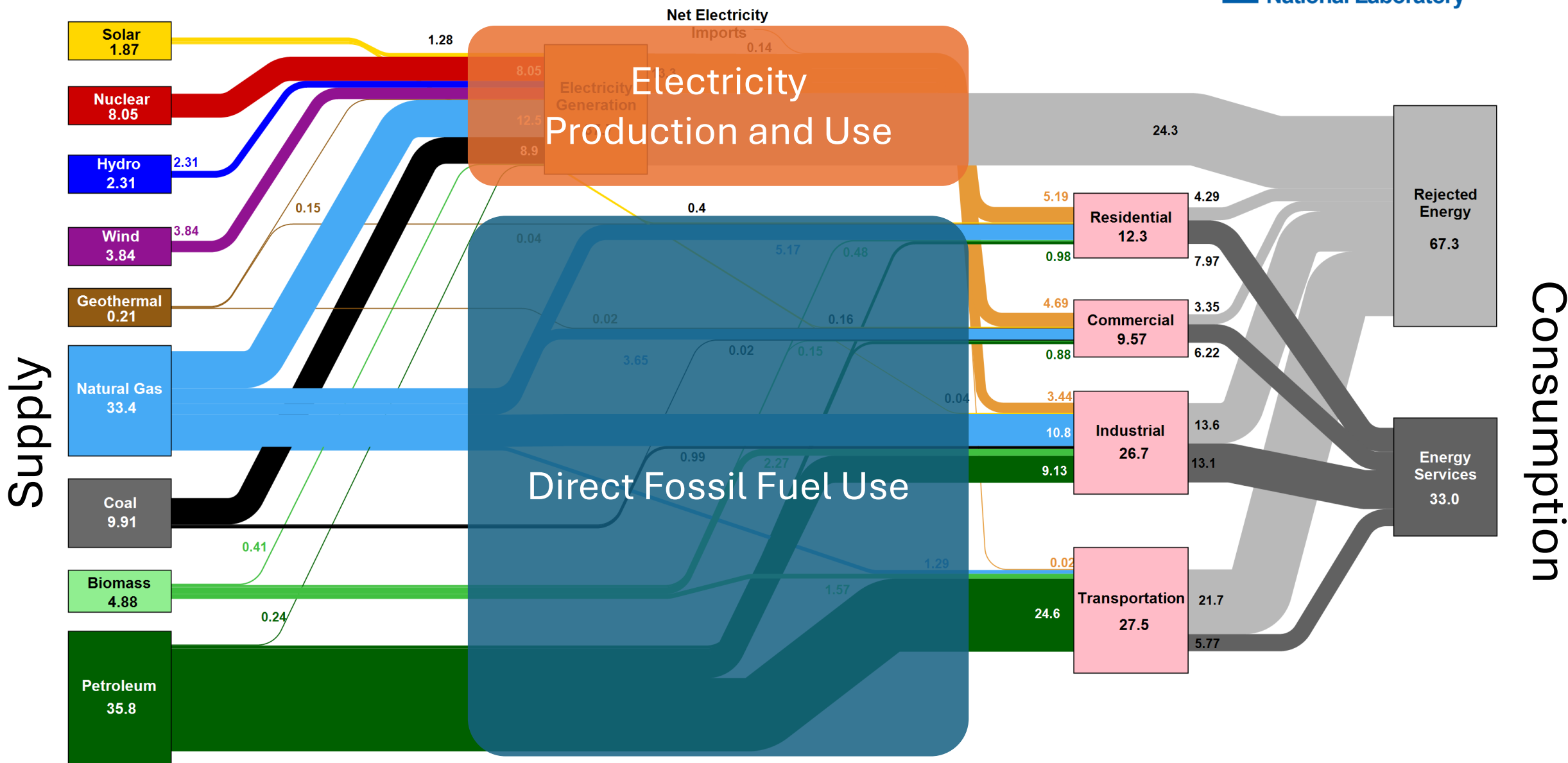

Source: LLNL July, 2023. Data is based on DOE/EIA SEDS (2021). If this information or a reproduction of it is used, credit must be given to the Lawrence Livermore National Laboratory and the Department of Energy, under whose auspices the work was performed. Distributed electricity represents only retail electricity sales and does not include self-generation. EIA reports consumption of renewable resources (i.e., hydro, wind, geothermal and solar) for electricity in BTU-equivalent values by assuming a typical fossil fuel plant heat rate. The efficiency of electricity production is calculated as the total retail electricity delivered divided by the primary energy input into electricity generation. End use efficiency is estimated as 0.65% for the residential sector, 0.65% for the commercial sector, 0.49% for the industrial sector, and 0.21% for the transportation sector. Totals may not equal sum of components due to independent Rounding. LLNL-MI-410527

Different definitions of energy production

- **Renewable energy**, IEA definition: “energy derived from natural processes that are replenished at a faster rate than they are consumed”
- **Clean energy**: Energy low in emissions
- **Sustainable energy**: Energy that limits permanent negative impact on future generations
- What’s an example of a clean energy that’s not renewable?
- What’s an example of a renewable energy that’s not necessarily clean?

Non-renewable energy

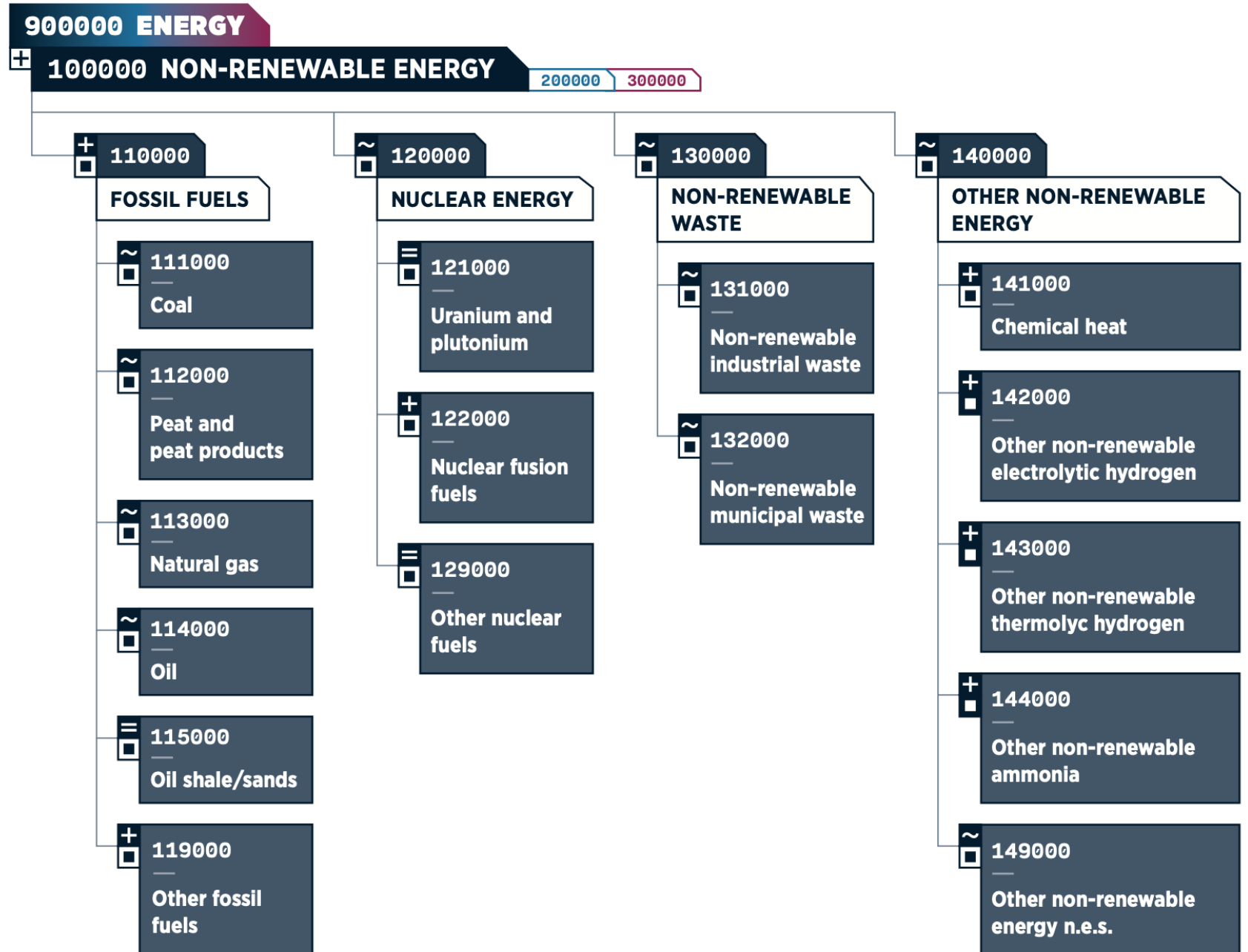

Renewable energy

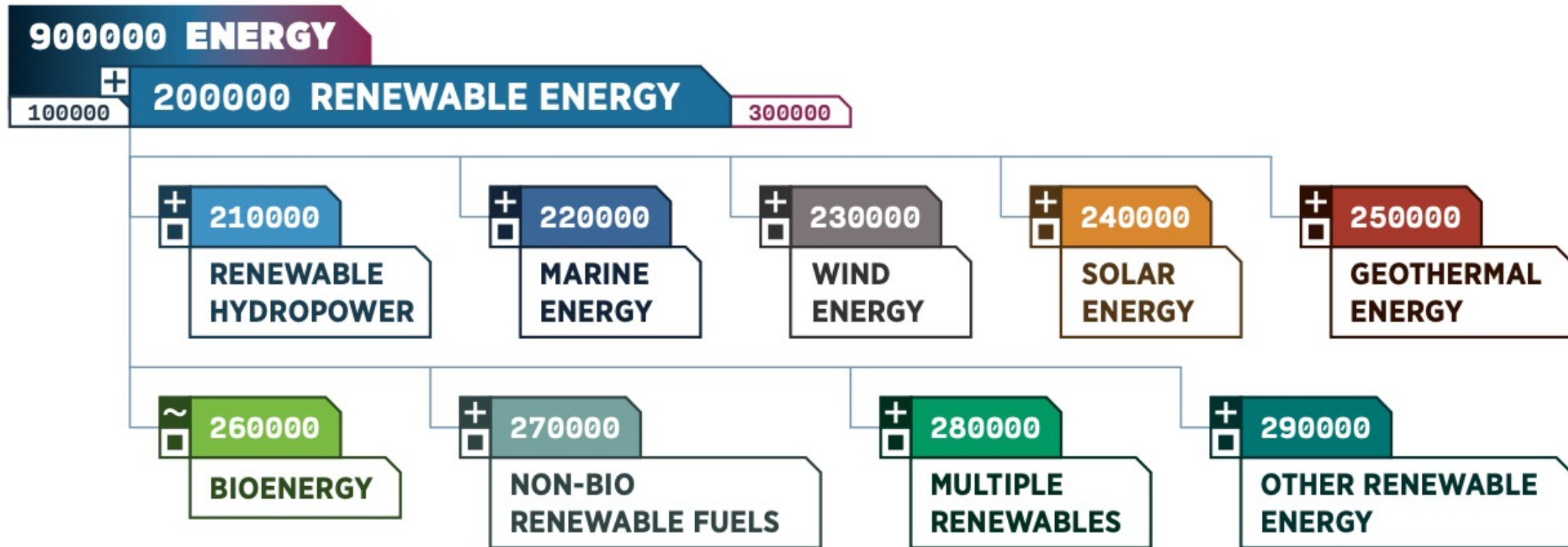

Category	Technology	Primary Application	Small Scale	Large Scale ¹²
Biomass	Traditional (gather and burn)	Heating and cooking	X	
	Commercial (refined and traded)	Electricity and heat	X	X
	Biofuels	Transportation	X	X
Hydropower	Dam turbines	Electricity	X	X
	Run of river turbines	Electricity	X	
Wind	Turbines	Electricity	X	X
Solar	Thermal / direct use	Space and water heating	X	
	Thermal electric	Electricity		X
	Photovoltaic (PV)	Electricity	X	X
Geothermal	Steam cycle power plant	Electricity		X
	Direct use	Space and water heating	X	
	Ground source heat pump	Space heating and cooling	X	
Ocean/Marine	Tidal	Electricity		X
	Wave	Electricity	X	X
	Thermal	Electricity		X

Source: Stanford University

Renewables overview – where the energy comes from

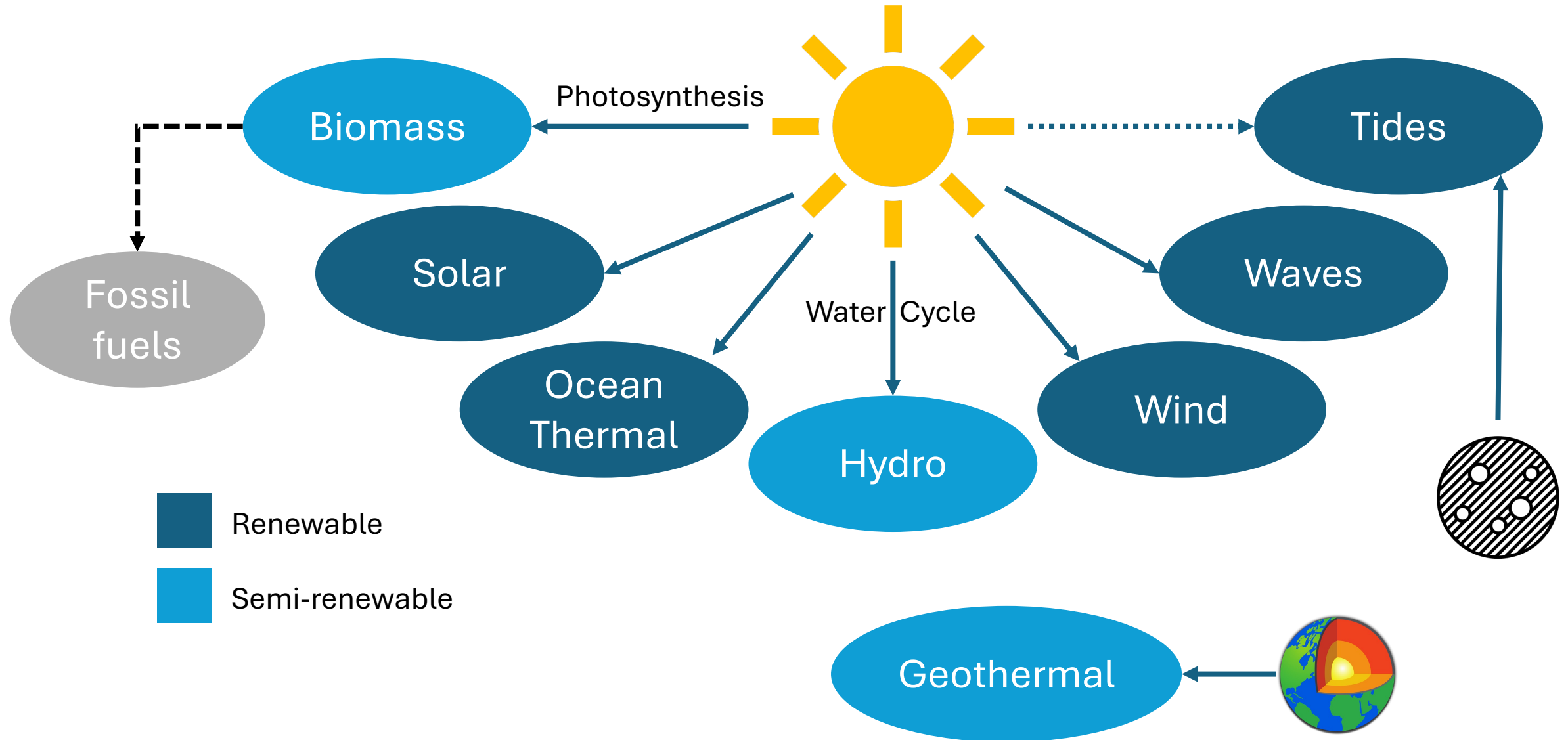

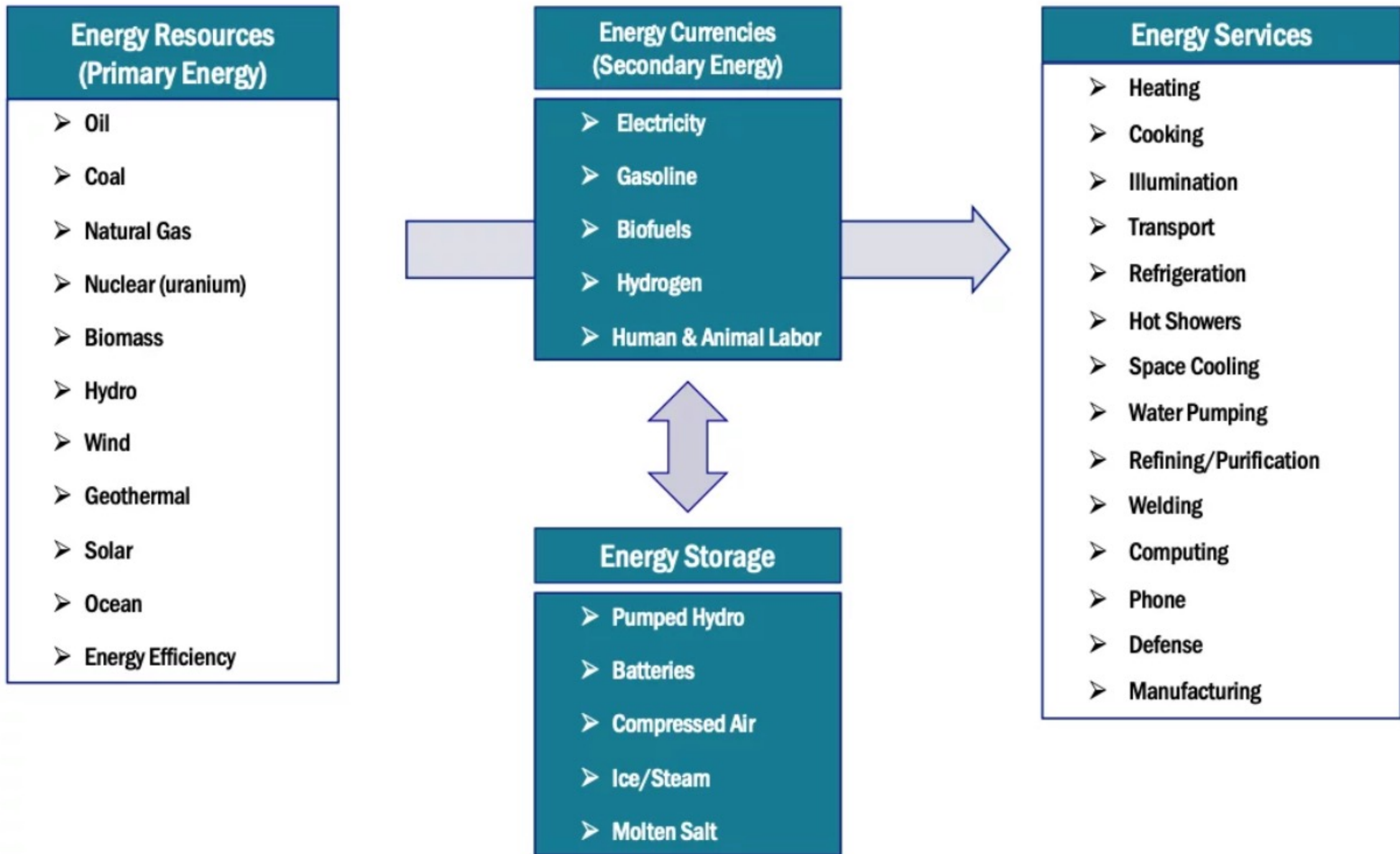

Refining our definition of “renewable”

- **Renewable:** Inexhaustible and naturally-replenishing. Using the resource does not affect future availability of the resource
 - Wind
 - Solar
 - Ocean
- **Semi-renewable:** Use of the resource can be renewable if carefully managed so that use does not result in depletion
 - Hydro
 - Geothermal
 - Biomass

How do we compare the cost of energy and electricity?

- Standard industry method: **Levelized Cost of Electricity (LCOE)**
- LCOE: the cost of producing electricity **over the lifetime** of the power-producing system divided by the total amount of energy it produces

$$\text{LCOE} = \frac{\text{Total life cycle cost}}{\text{Total electricity produced}}$$

- Tells you the amount of revenue a system would need to earn to break even
- **One problem:** is the power produced next year worth the same to me now as the power produced today?

Net present value

- Fundamental idea in valuing future costs and benefits: money is worth more today than it is in the future
 - Money you have today can be invested and grow
- Assign a **discount rate** to discount (reduce) the value of future costs and benefits
- This gives you the **net present value**

$$NPV = \text{discount} \otimes \text{value}$$

$$NPV = \frac{1}{(1 + r)} \cdot \text{value}$$

discount rate

LCOE: Definition

$$\text{LCOE} = \frac{\text{Total life cycle cost}}{\text{Total electricity produced}}$$

- Total life cycle cost:
 - I=investment, M=maintenance, F=fuel expenditures
 - Initial investment occurs in year 0, additional investments, maintenance, and fuel costs occur in years 1 to n

$$\text{Cost} = \sum_{t=0}^n \frac{I_t + M_t + F_t}{(1+r)^t}$$

- Sum of electricity produced:

$$\text{Production} = \sum_{t=0}^n \frac{E_t}{(1+r)^t}$$

LCOE of major electricity technologies

Electricity costs according to data from Lazard

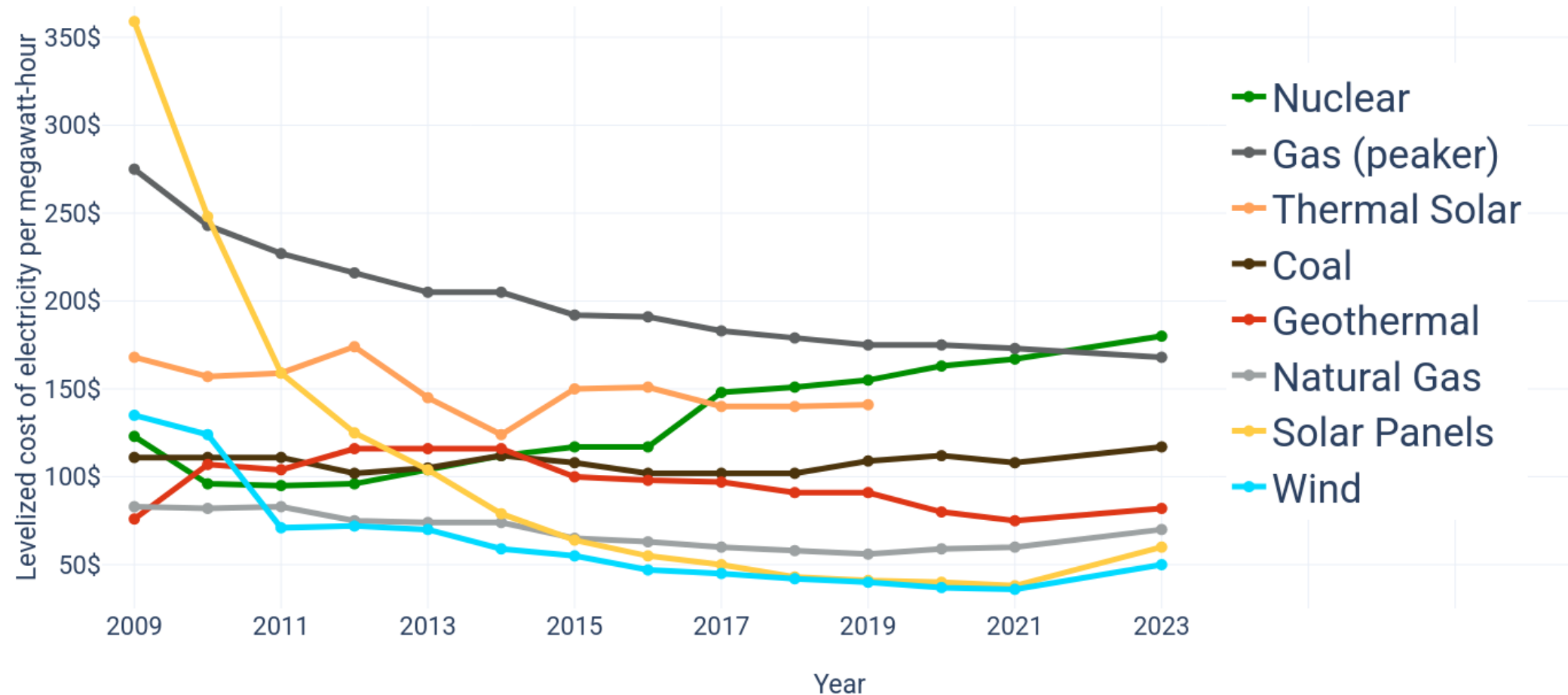

Exercises

- An investment company is interested in developing a wind farm. The upfront cost of installing the system is **€3 million**. The wind farm is expected to produce **35,000 MWh** of energy each year. The operation and maintenance costs are estimated to be **€5/MWh** of produced electricity. The wind farm is expected to last **10 years** (reduction for the purpose of simplifying the exercise). The investment firm uses a discount rate of **5%** for valuing projects like this. What is the LCOE?
- For future thinking: what financial risks are present for fossil fuel power plants (e.g., natural gas) that are not present for renewable power plants?

Renewable energy

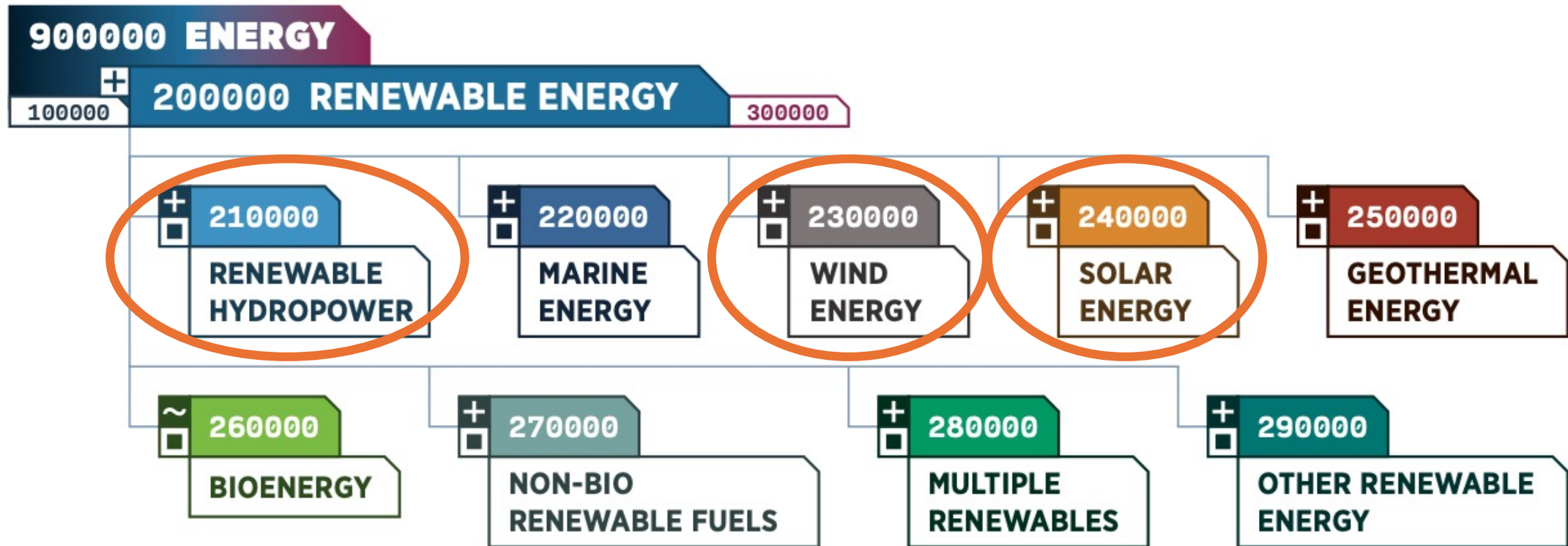

Wind turbines

- Enabled by Bernoulli's principle: Higher velocity flow yields lower pressure

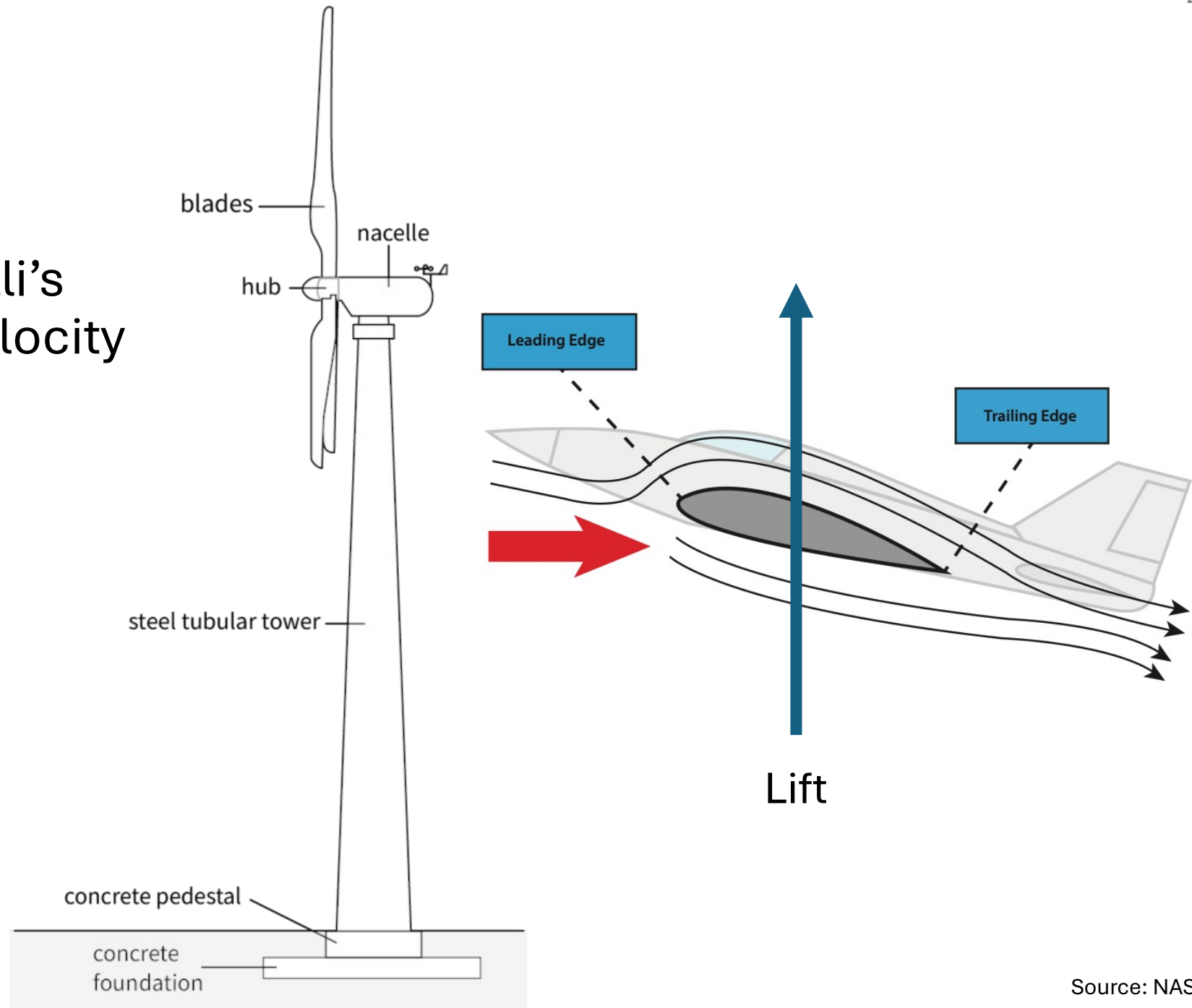

Wind turbine physics

- Energy is extracted from the total kinetic energy of the moving air
- Kinetic energy: $\frac{1}{2}mv^2$
- Rate of kinetic energy arriving at turbine (power units): $\frac{1}{2}\dot{m}v^2$
- Rate of mass of air arriving at turbine: $\dot{m} = \frac{m}{t} = A(\text{m}^2) \cdot \rho\left(\frac{\text{kg}}{\text{m}^3}\right) \cdot v\left(\frac{\text{m}}{\text{s}}\right)$
- Total power in arriving air: $\frac{1}{2}A\rho v^3$
- Maximum power that can be extracted: $\frac{8}{27}A\rho v^3$ (Betz's Law)

How the Haliade-X compares

Wind turbine size and power

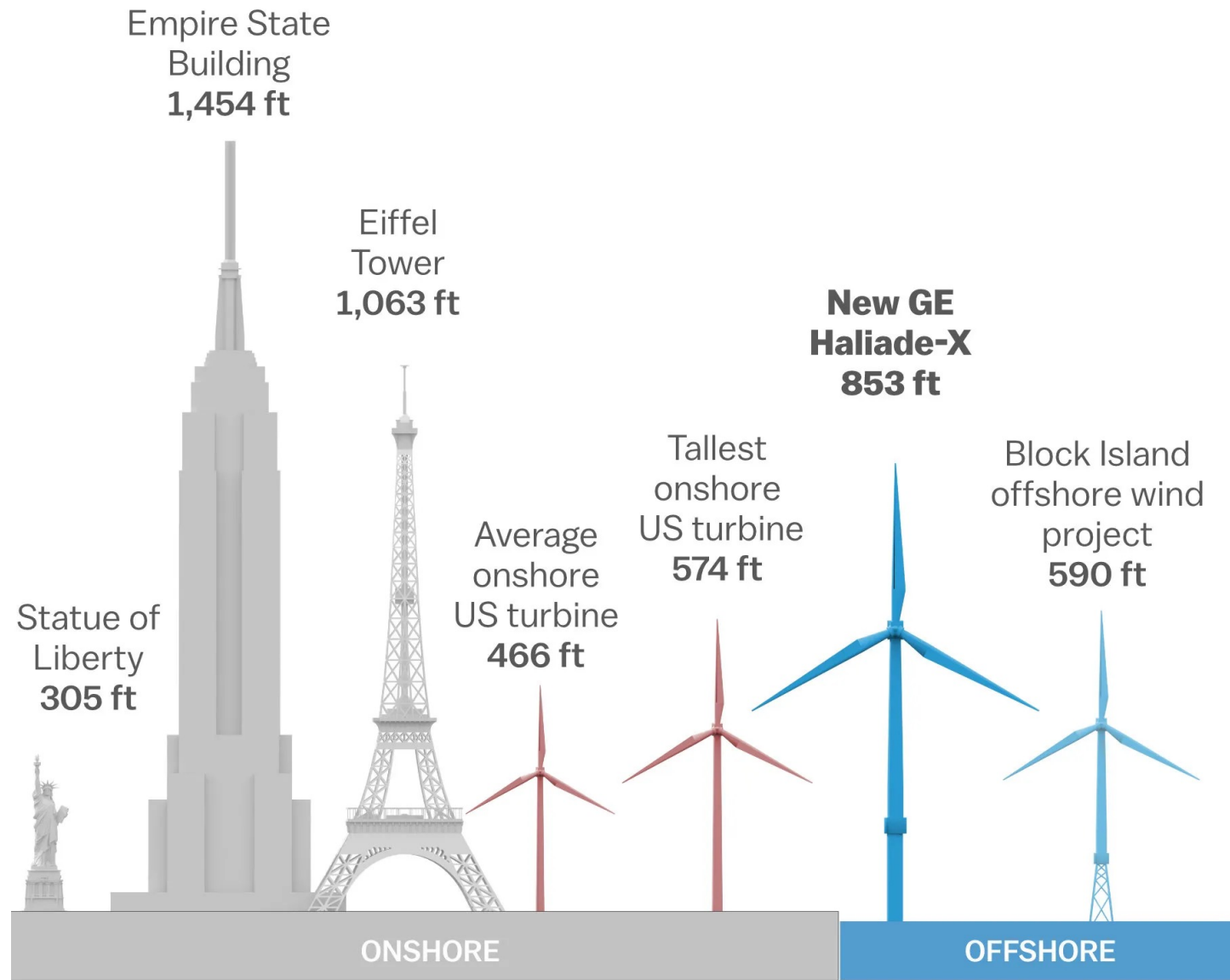
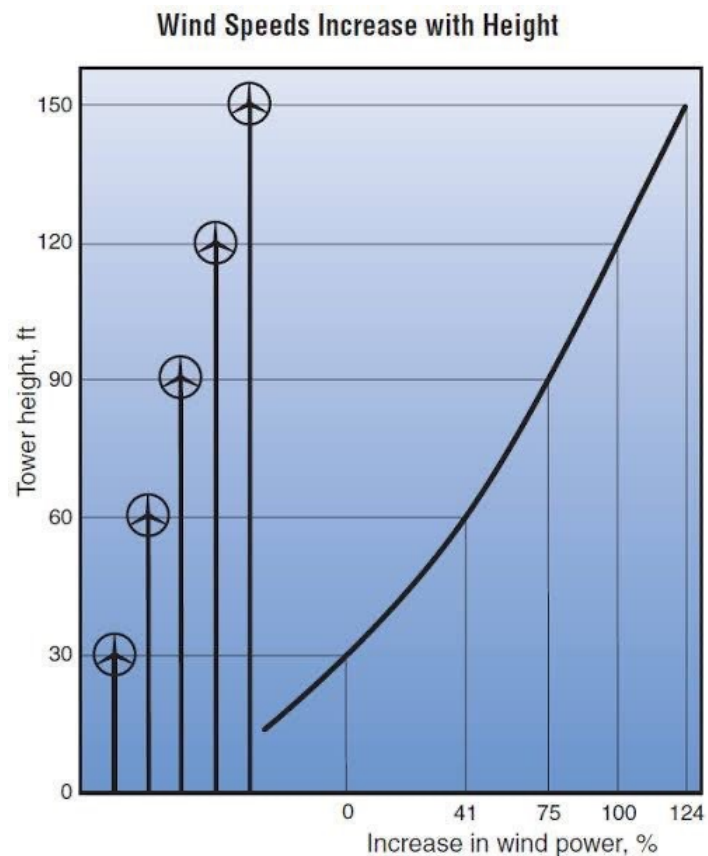

Source: GE, Vox research



WIND POWER DENSITY POTENTIAL

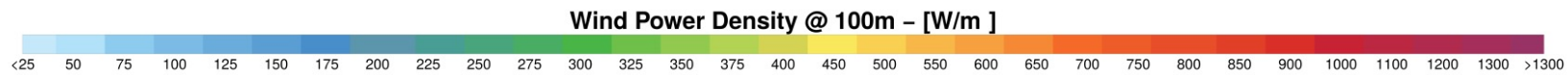
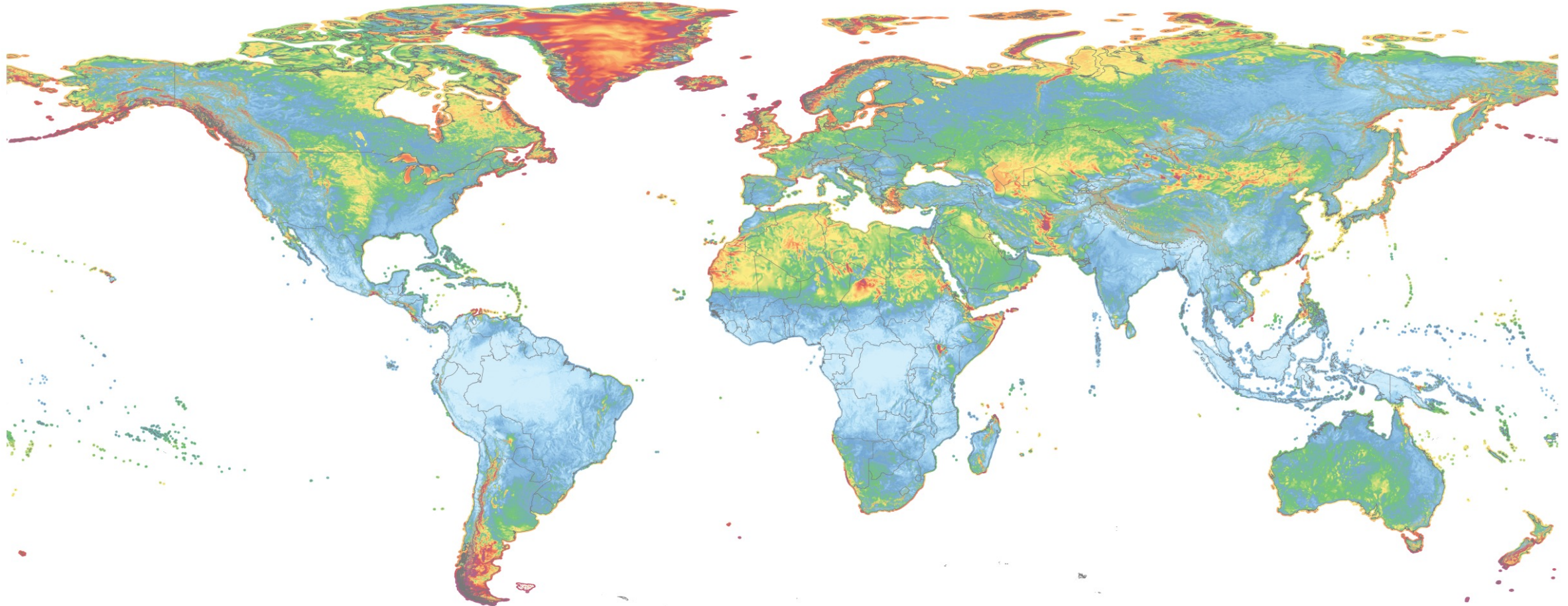

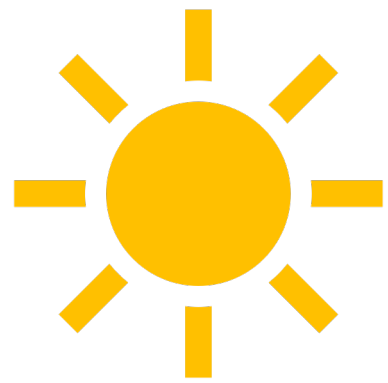

Solar energy

- Energy from the sun arrives as light (electromagnetic) energy and can be converted into electricity or heat through a variety of mechanisms

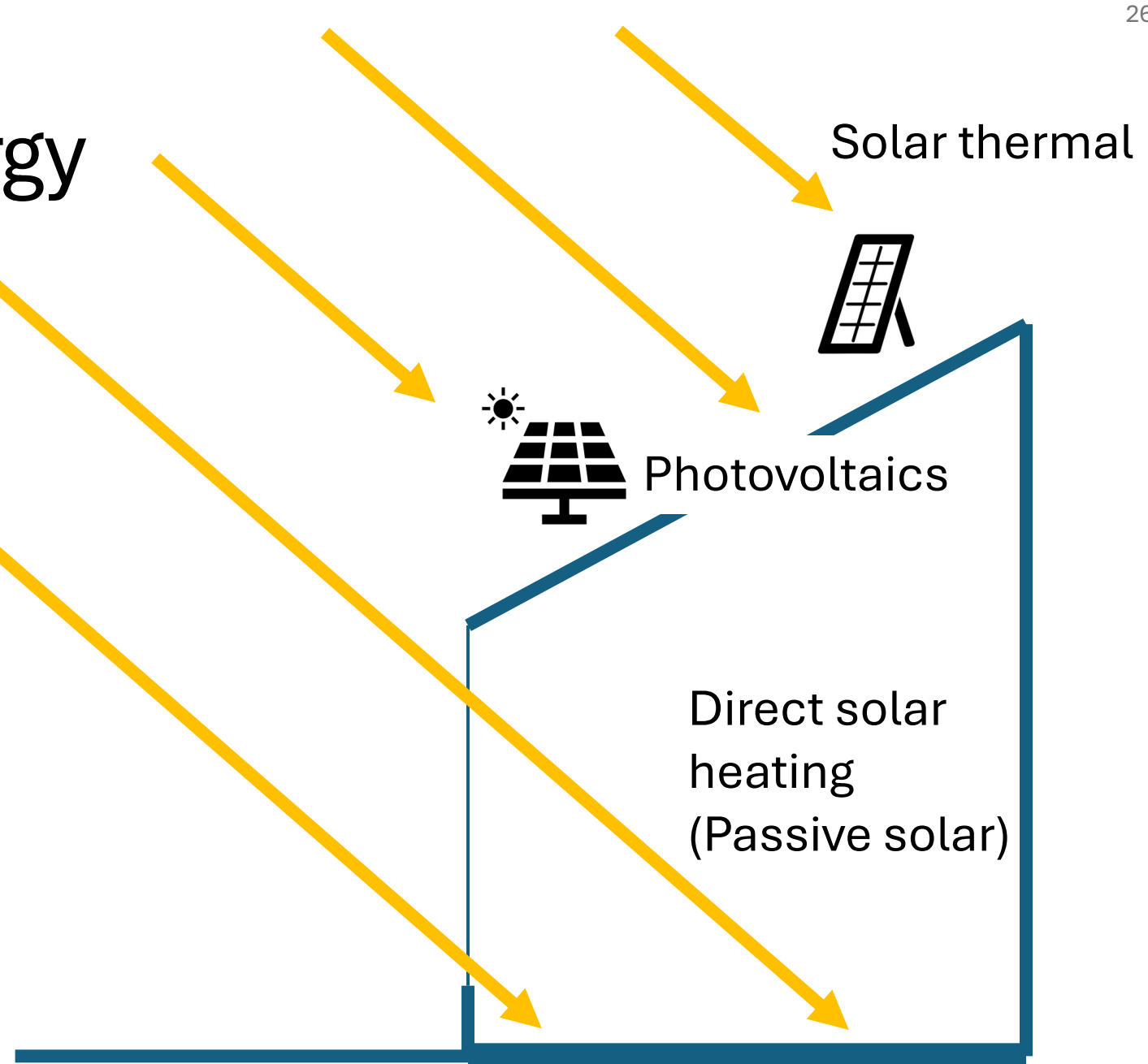

Passive solar heating

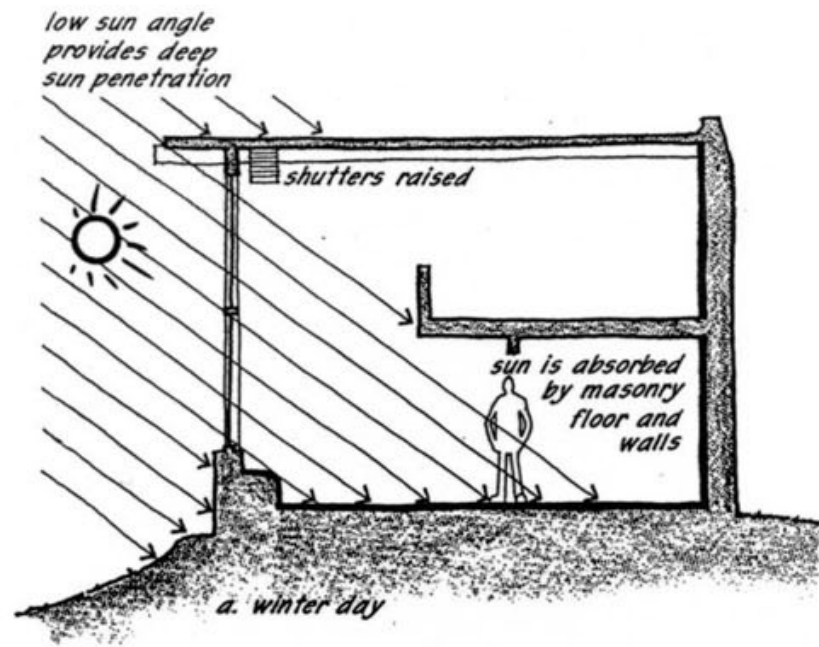
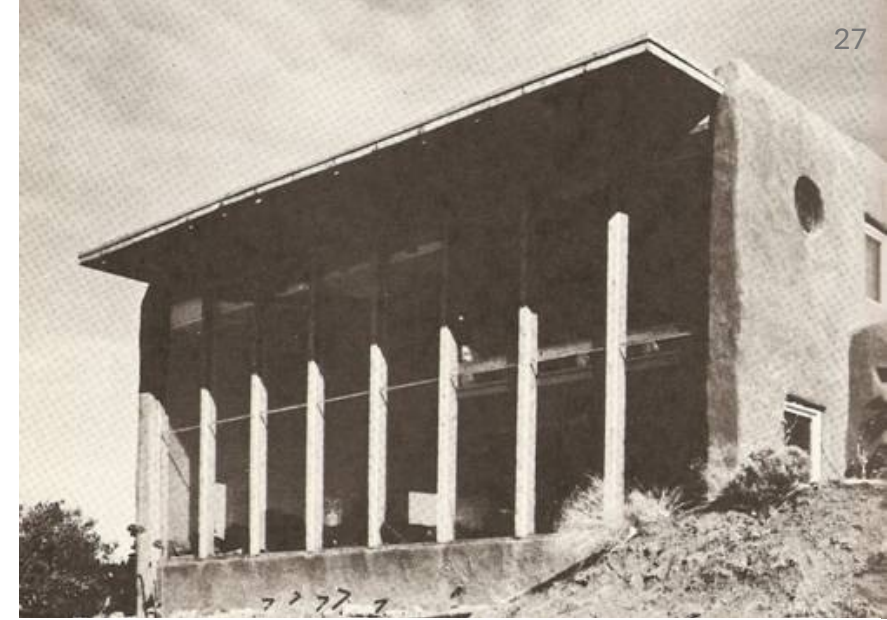

Winter day

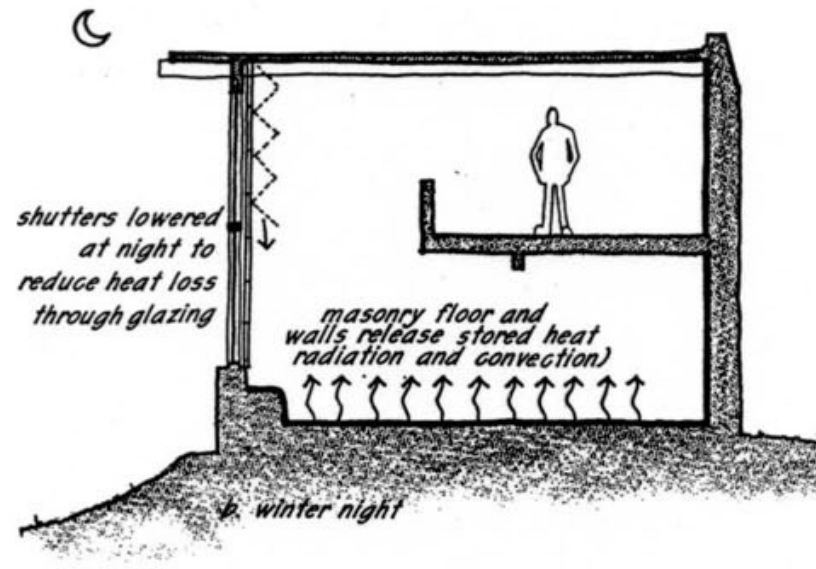

Winter night

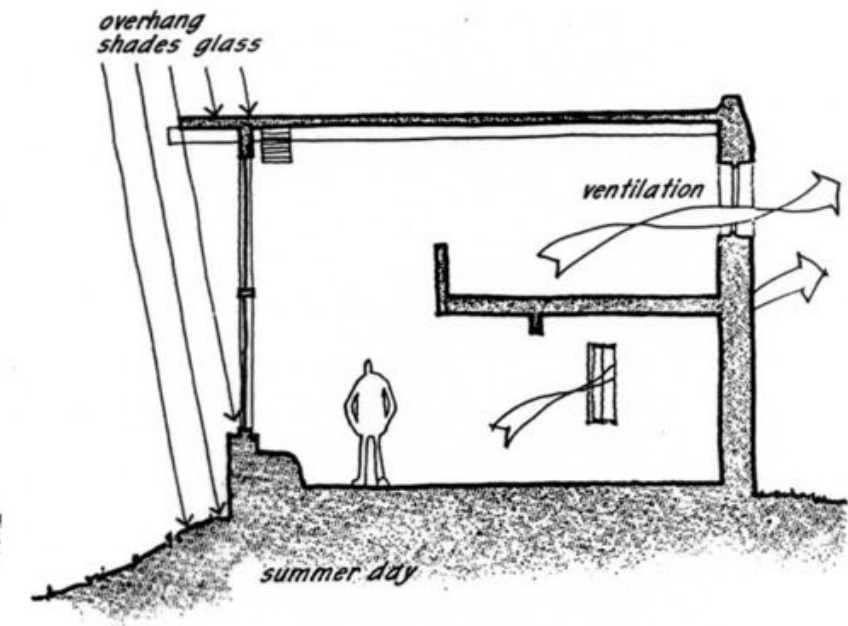

Summer day

Solar thermal

- The sun's energy is good at heating things up
- Aside from directly heating buildings, it can be used to heat water for use in buildings and other uses

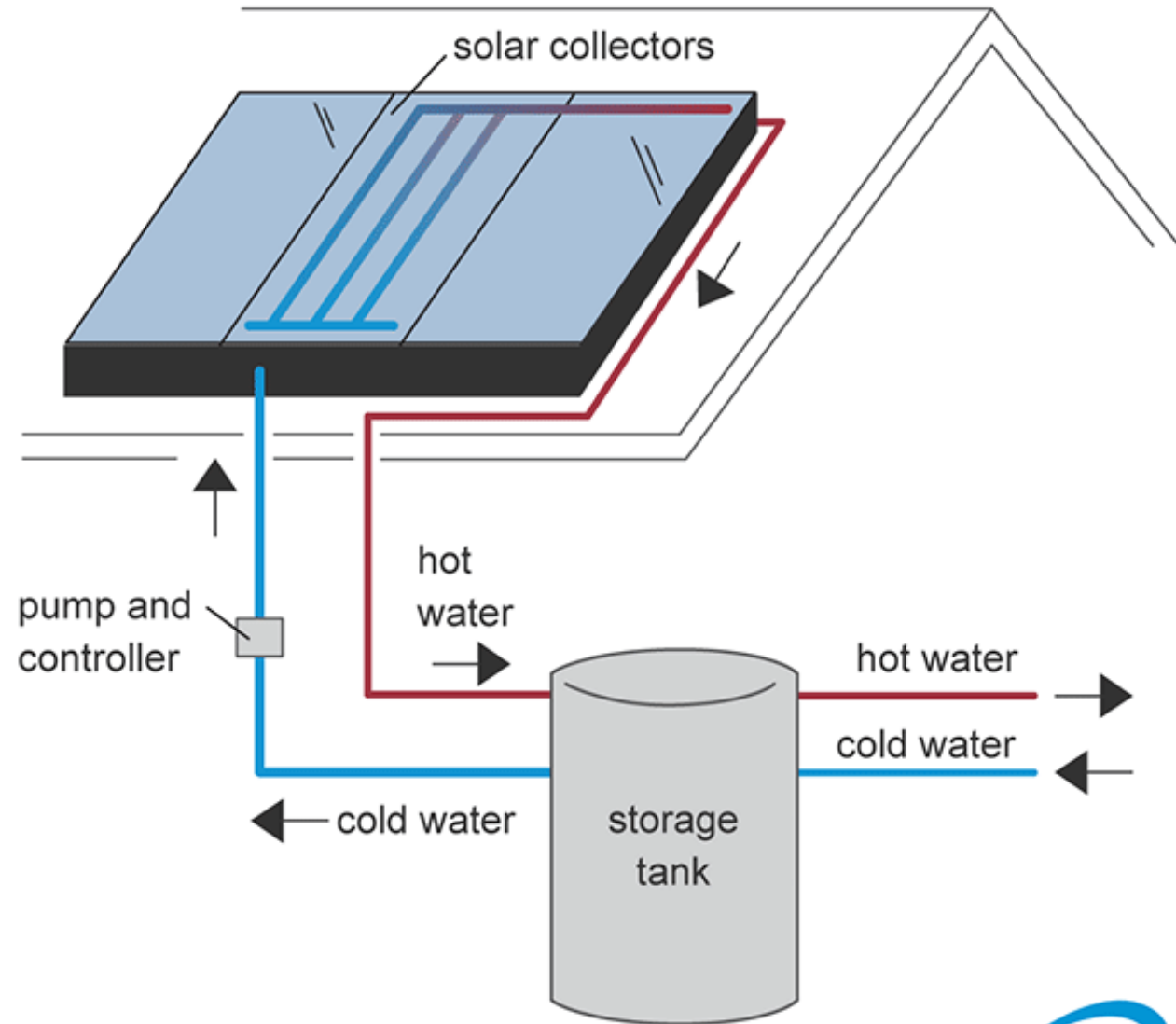

Source: U.S. Energy Information Administration

Note: This is a simplified diagram of a drainback-type solar water heating system.

Solar photovoltaics

Sunlight energy causes some electrons in N-type layer to break free from silicon lattice; these flow

N-type silicon: extra electrons, negative charge

P-type silicon: electron deficit (holes), positive charge

No emissions or moving parts

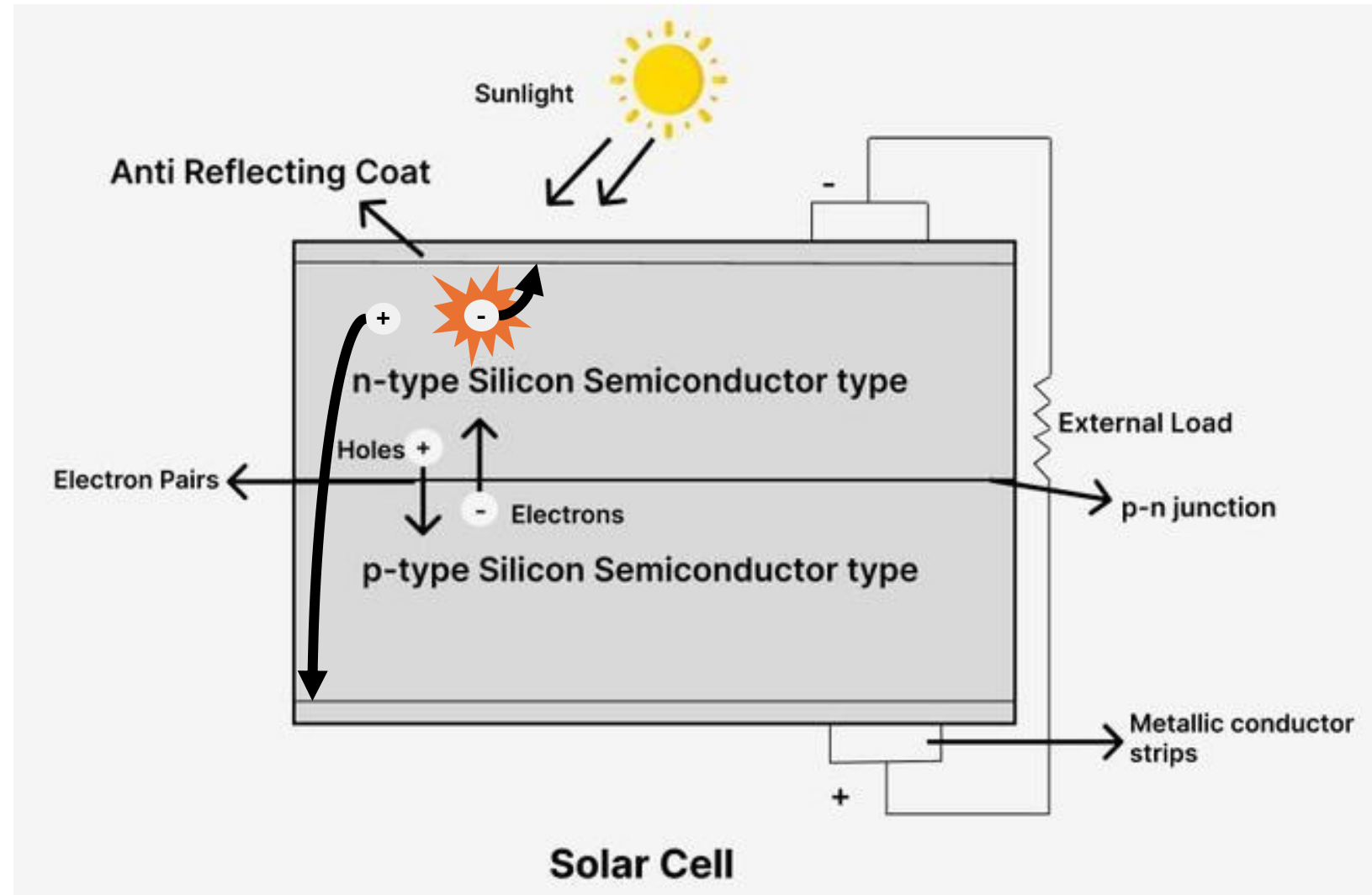

Solar cells, modules, and arrays

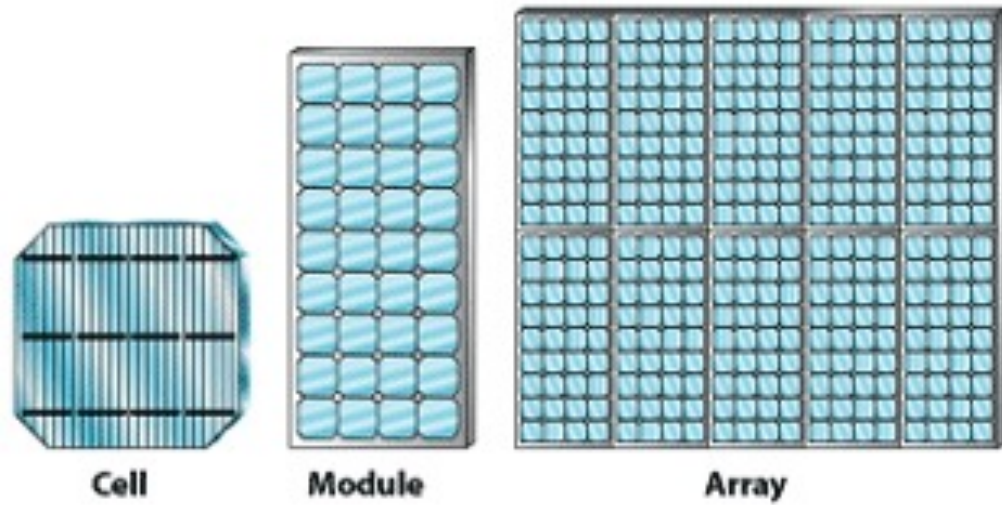

Best Research-Cell Efficiencies

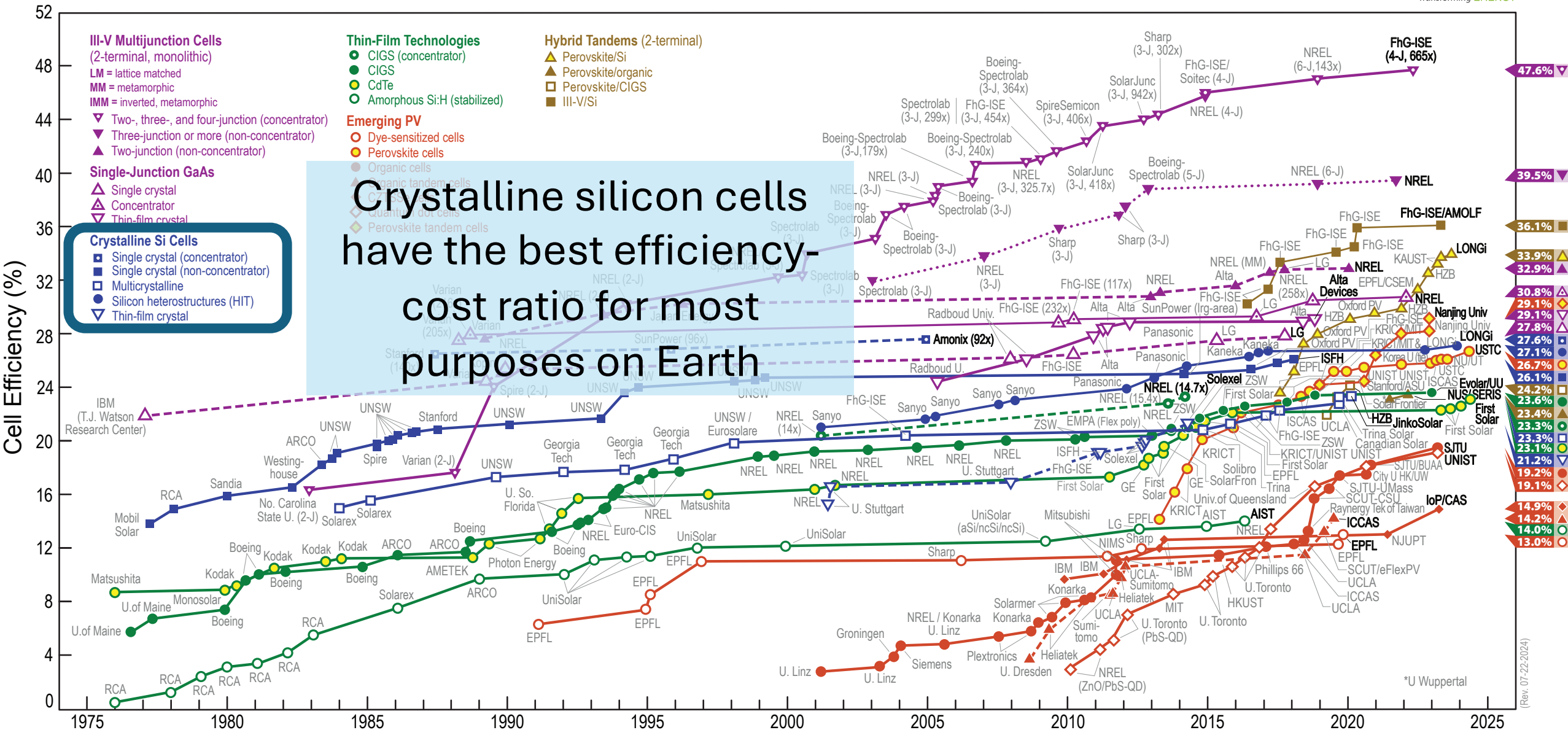

(Rev. 07-22-2024)

Concentrated solar thermal for electricity

- Heat from the sun can be concentrated (through mirrors) to create steam that runs through a turbine
- Need very reliable sunlight
- Typically, much more expensive than PVs and wind



SOLAR RESOURCE MAP

PHOTOVOLTAIC POWER POTENTIAL

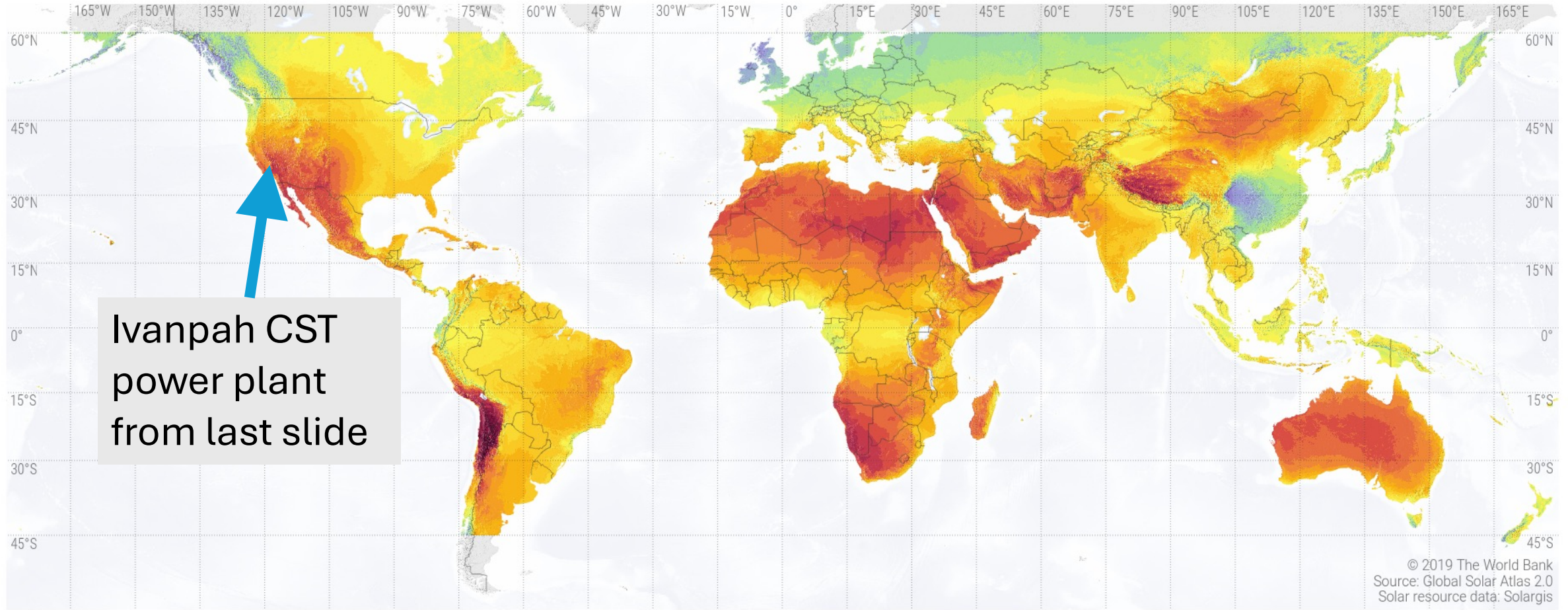

© 2019 The World Bank
Source: Global Solar Atlas 2.0
Solar resource data: Solargis

Long-term average of photovoltaic power potential (PVOUT)

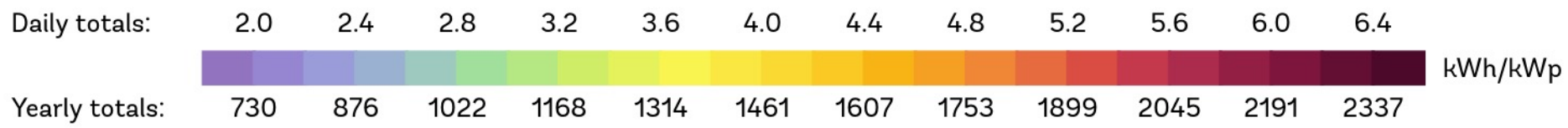

Hydropower – driven by the sun

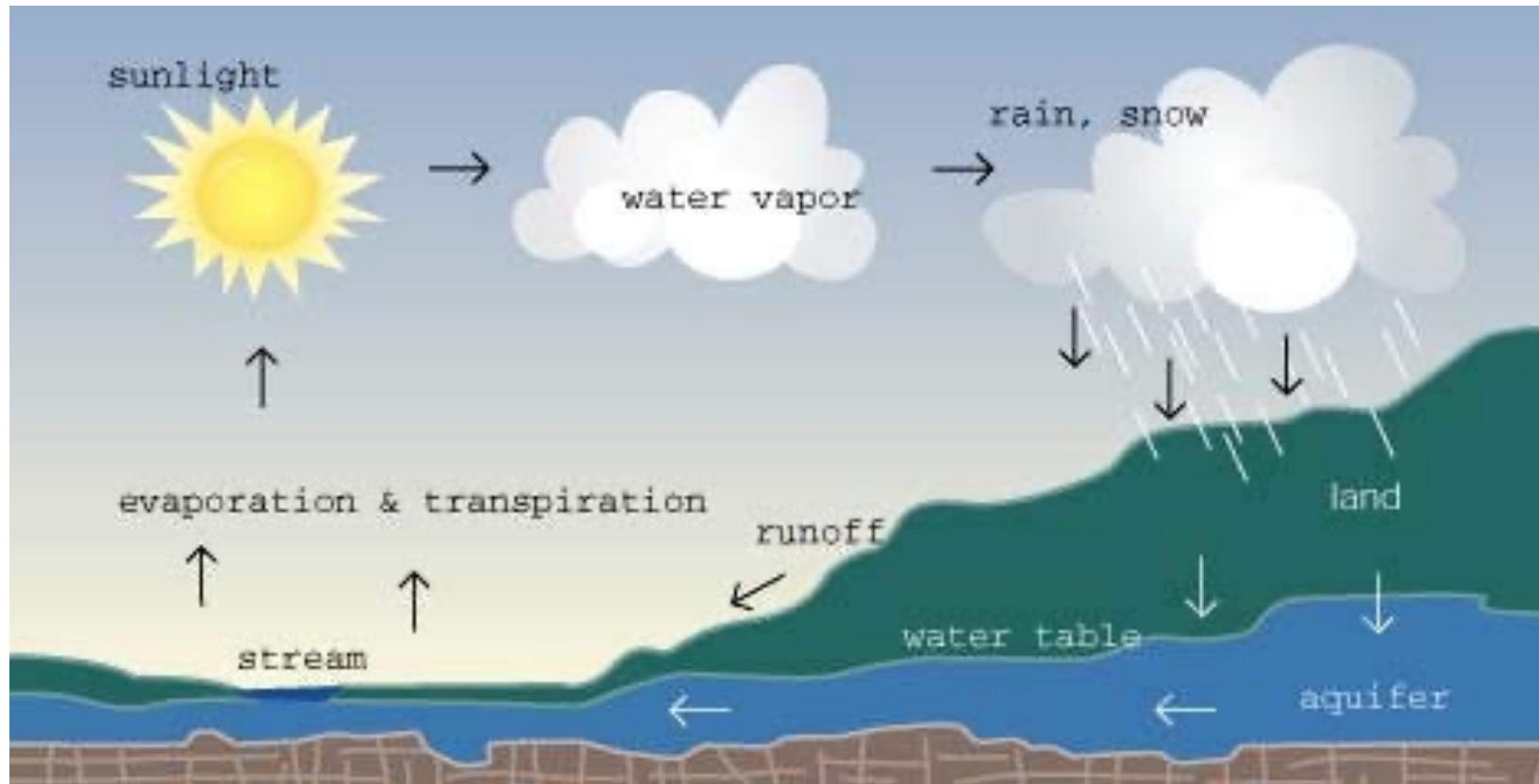

Hydropower

Hydropower Plant

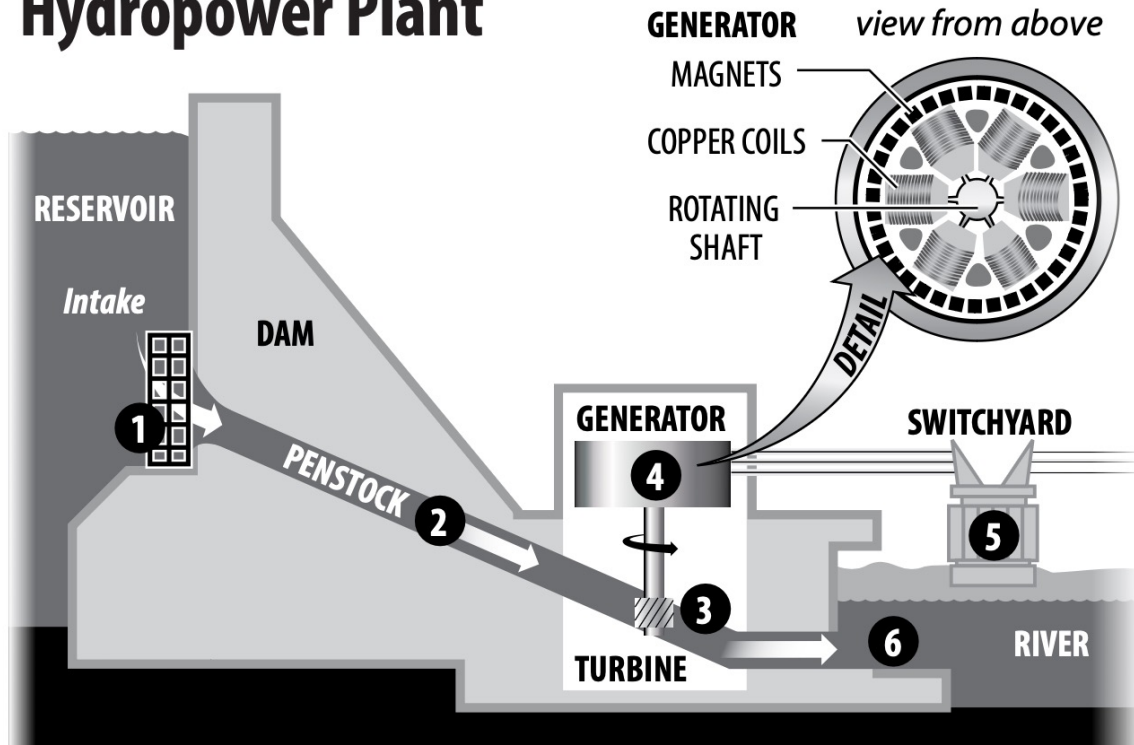

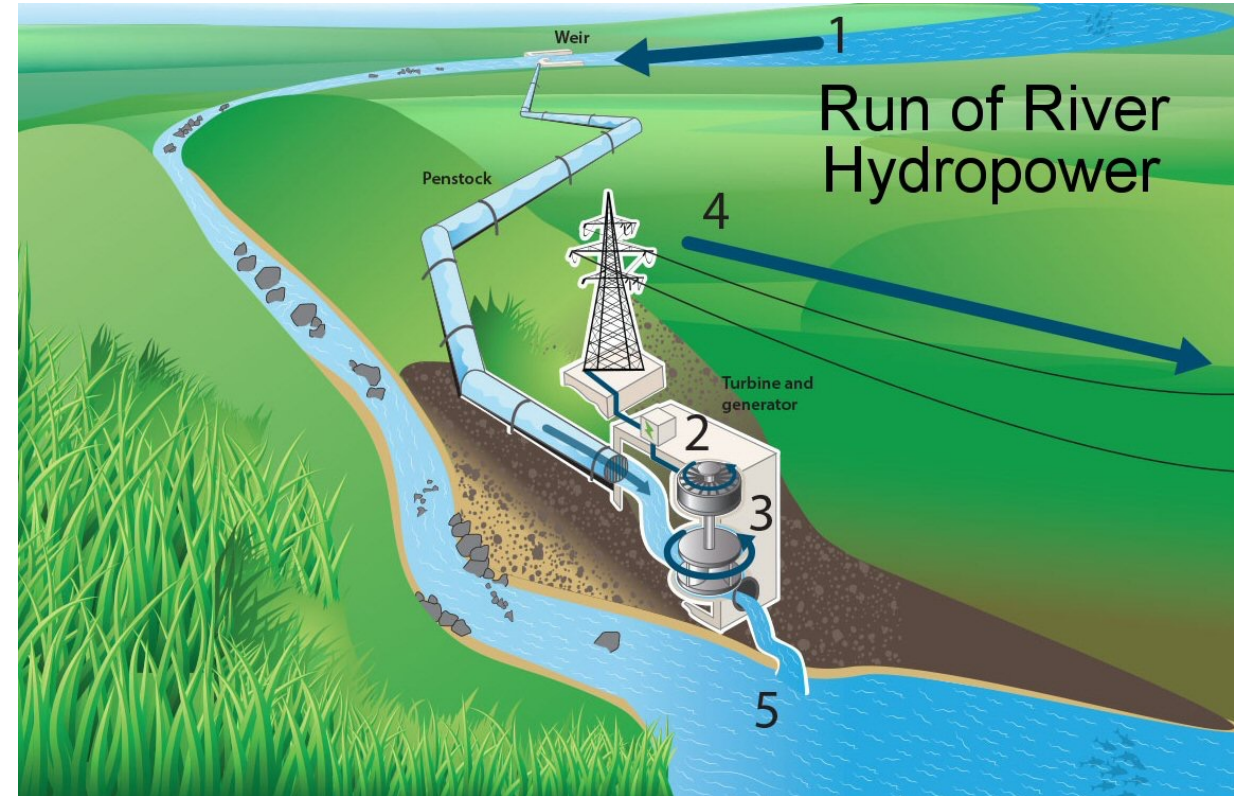

Storage hydro
(small or large scale)

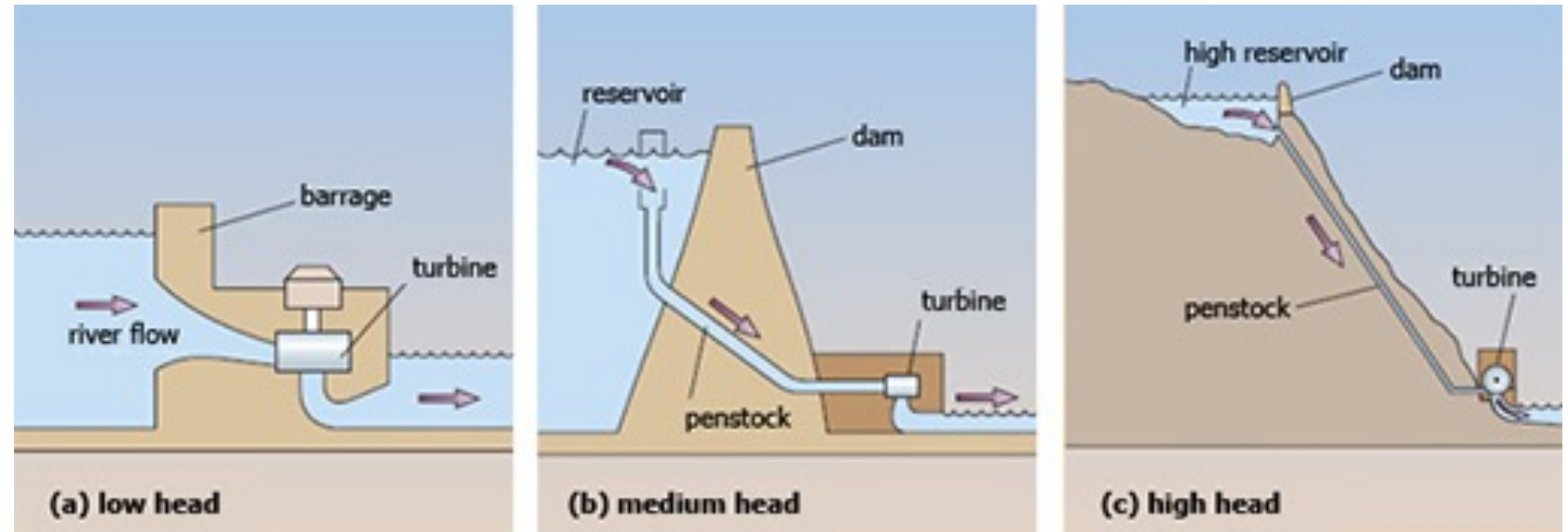

Run of river hydro
(small scale)

Hydropower physics



- Energy is extracted from the energy potential of flowing water
 - Potential energy: mgh
 - Rate of mass of water arriving at turbine: $\dot{m} = \rho \dot{V} \left(\frac{kg}{s} \right)$
 - Turbine power: $\rho \dot{V} \cdot g \cdot \Delta h \cdot \eta$
- 
 turbine efficiency

Hydropower in Switzerland

- Hydropower is about 57% of electricity **produced** in Switzerland
- Switzerland has tapped much of its hydropower potential



HYDROPOWER IN SWITZERLAND

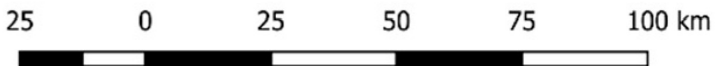
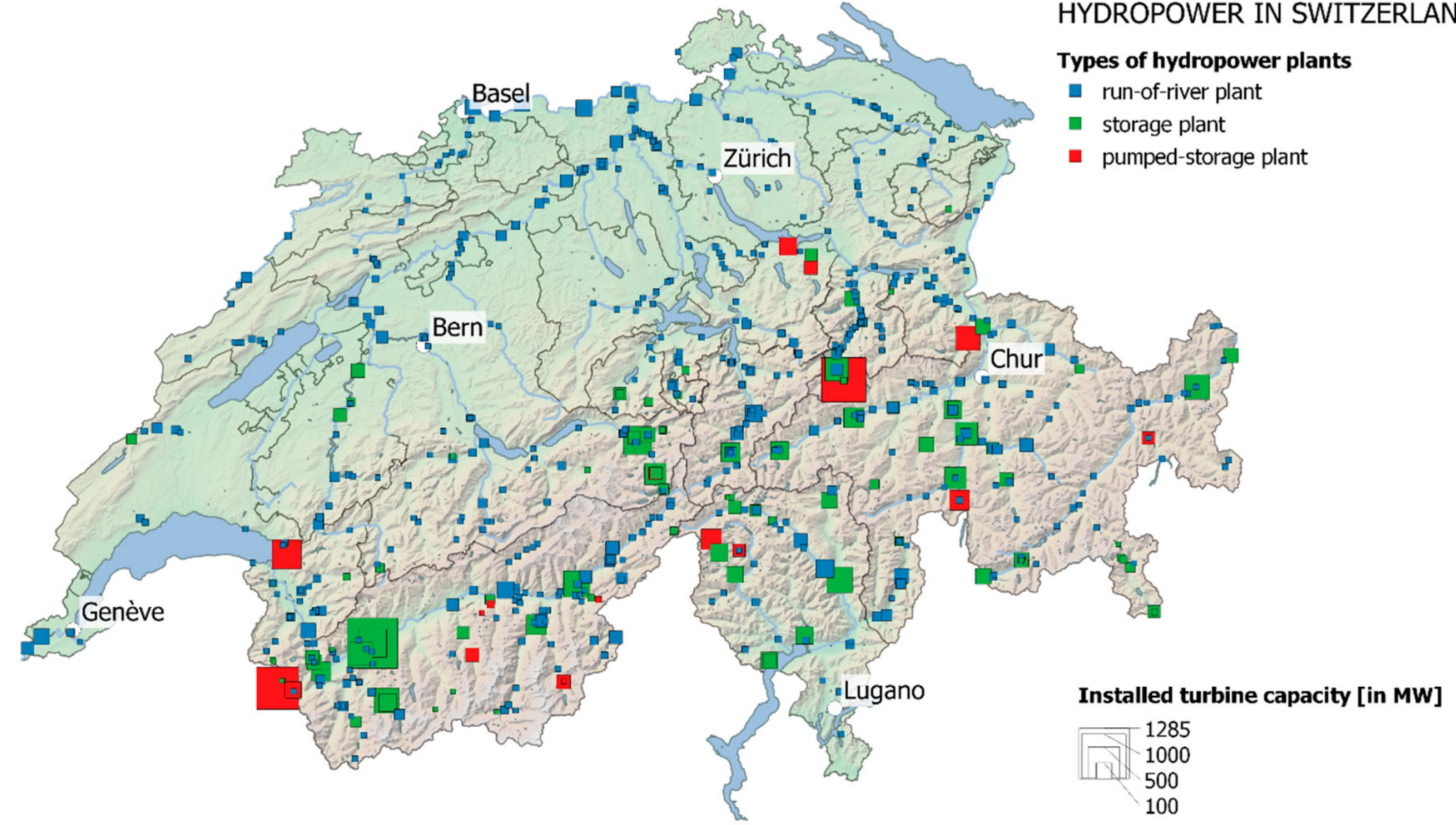

Data provided by swisstopo (VEC200) and the Federal Office of Energy FOE Switzerland. State of the data: 01/01/2018. Created with QGIS 3.2.

Negative environmental impacts of hydro

- Upstream:
 - Reservoirs transform river ecosystems into lake ecosystems
 - Submerged vegetation can release CO₂ and methane
 - Inundation of land causes human displacement
 - Impedes fish passage
 - Sediment buildup reduces dam capacity over time
- Downstream:
 - Halts sediment flow and changes river morphology
 - Ecosystem alteration
 - Water quality issues



Fish ladder

Grand Canyon, Arizona, USA

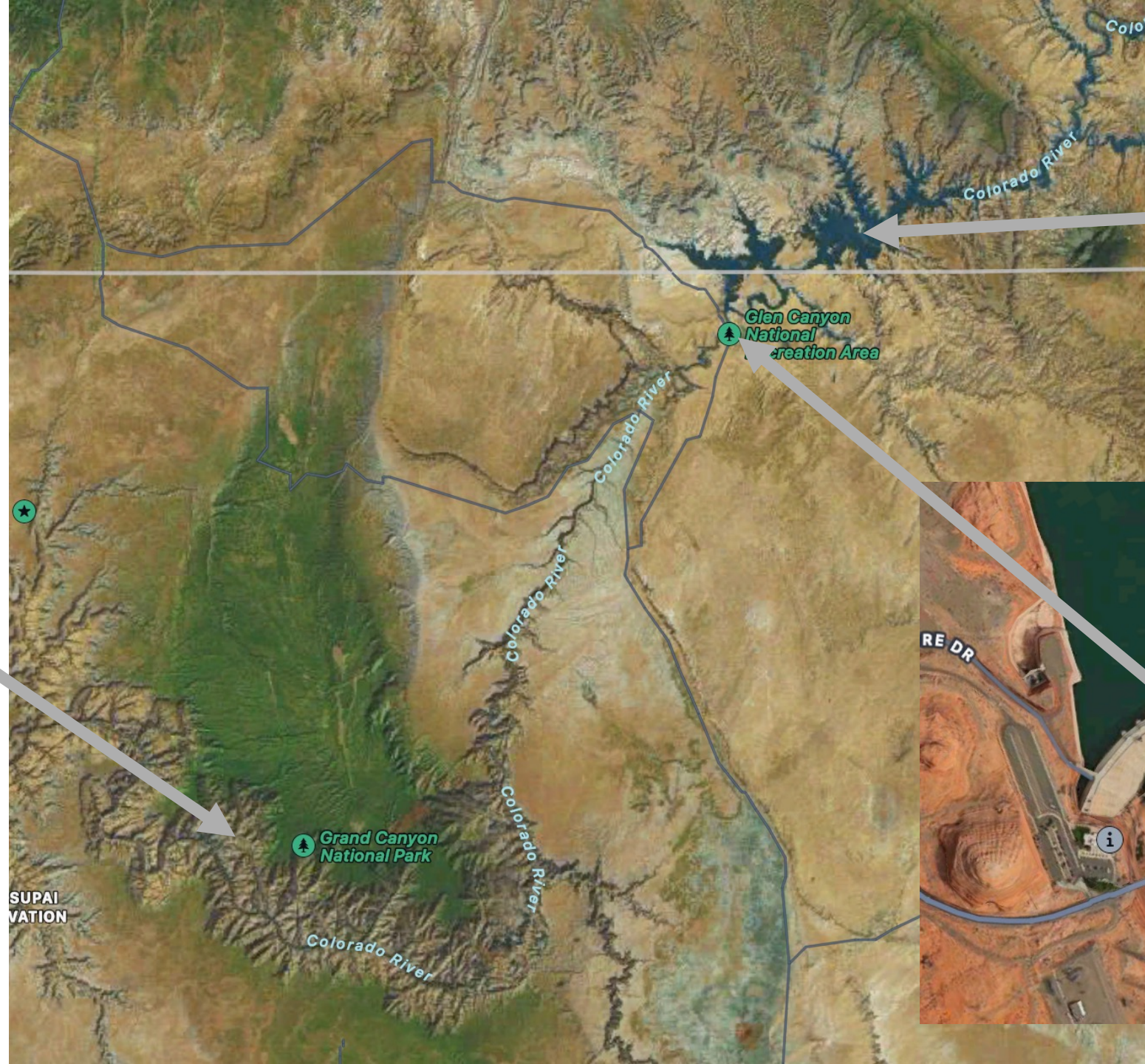

Lake Powell, Reservoir from Glen Canyon Dam





THE CONTROL OF NATURE

THE LOST CANYON UNDER LAKE POWELL

*Drought is shrinking one of the country's largest reservoirs,
revealing a hidden Eden.*

- When Glen Canyon Dam was built, there was a rush to document dwellings, petroglyphs, and pottery left behind by generations of Native Americans
- With recent droughts, the water levels in Lake Powell have dropped, and some of these sites have reemerged

Supply and demand challenges

- We are electrifying (buildings and transport)
 - This adds more demand to the electricity grid
- We are replacing electricity generation
 - Removing constant producers like natural gas and coal
 - Adding intermittent producers like wind and solar
- Major challenge: balancing the grid

Electricity consumption by sector, Europe

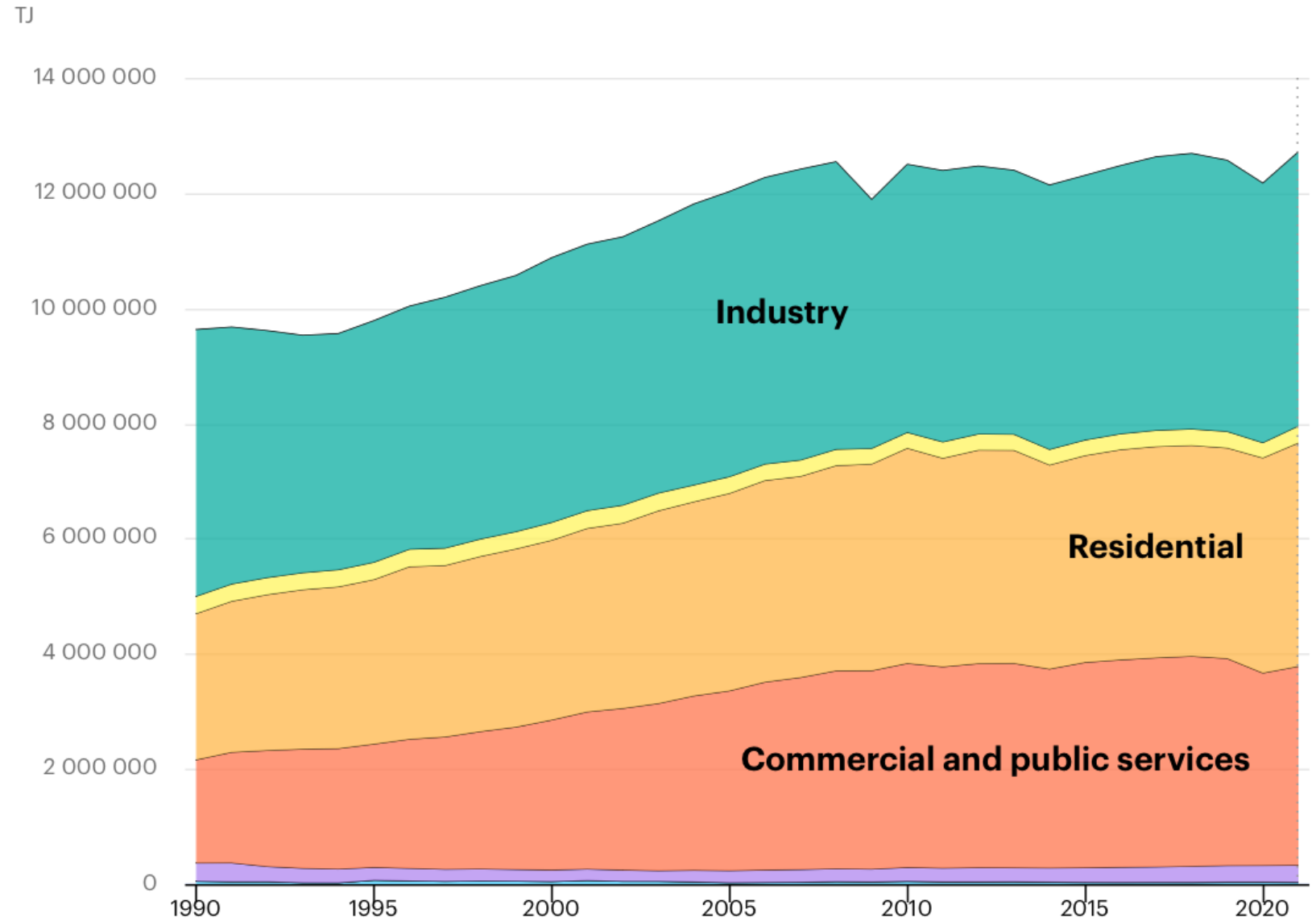

What drives energy demand variation?

- Lights, HVAC, and electrical appliances are driven by occupant behavior, especially in residential sector

Residential electricity consumption by end use, 2015
percent of total

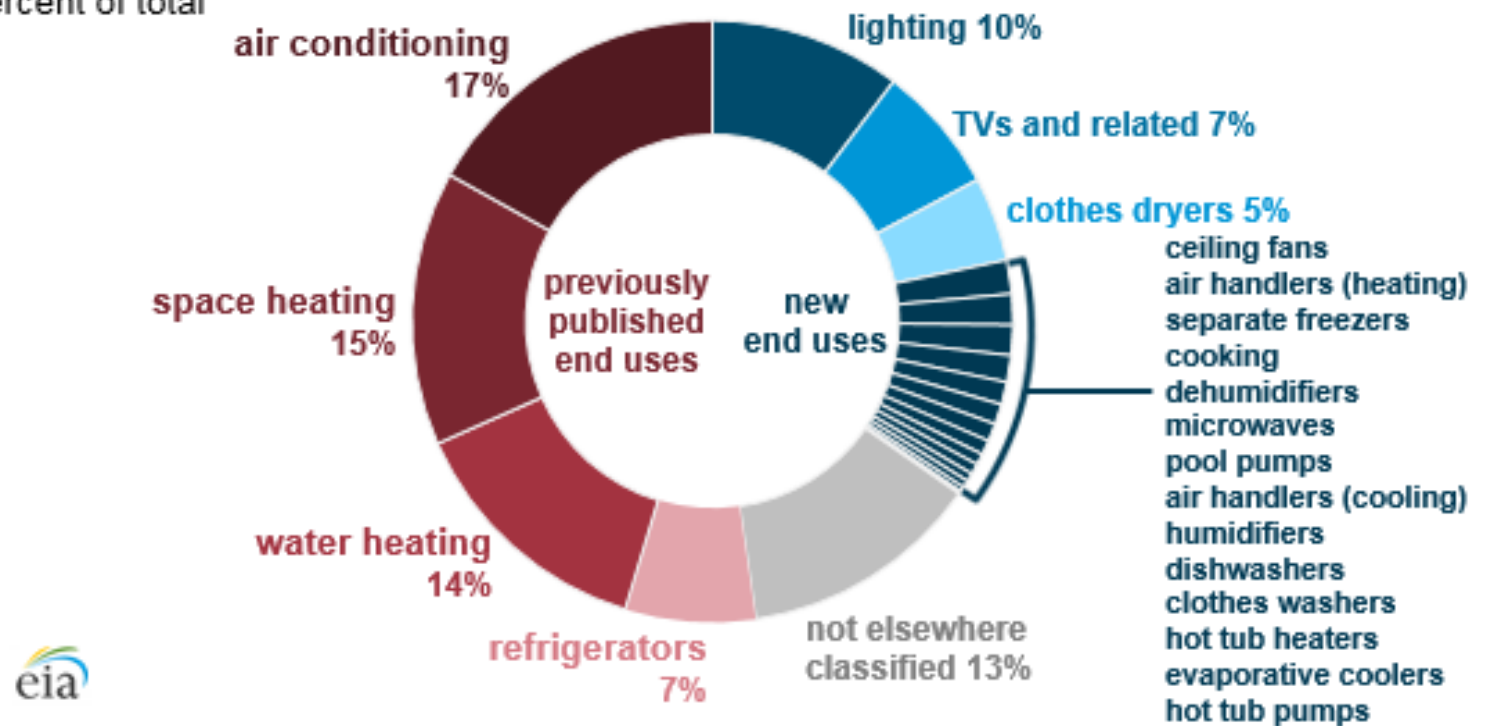

Note: US Data

Electricity Demand and Supply Status Quo (no wind/solar)

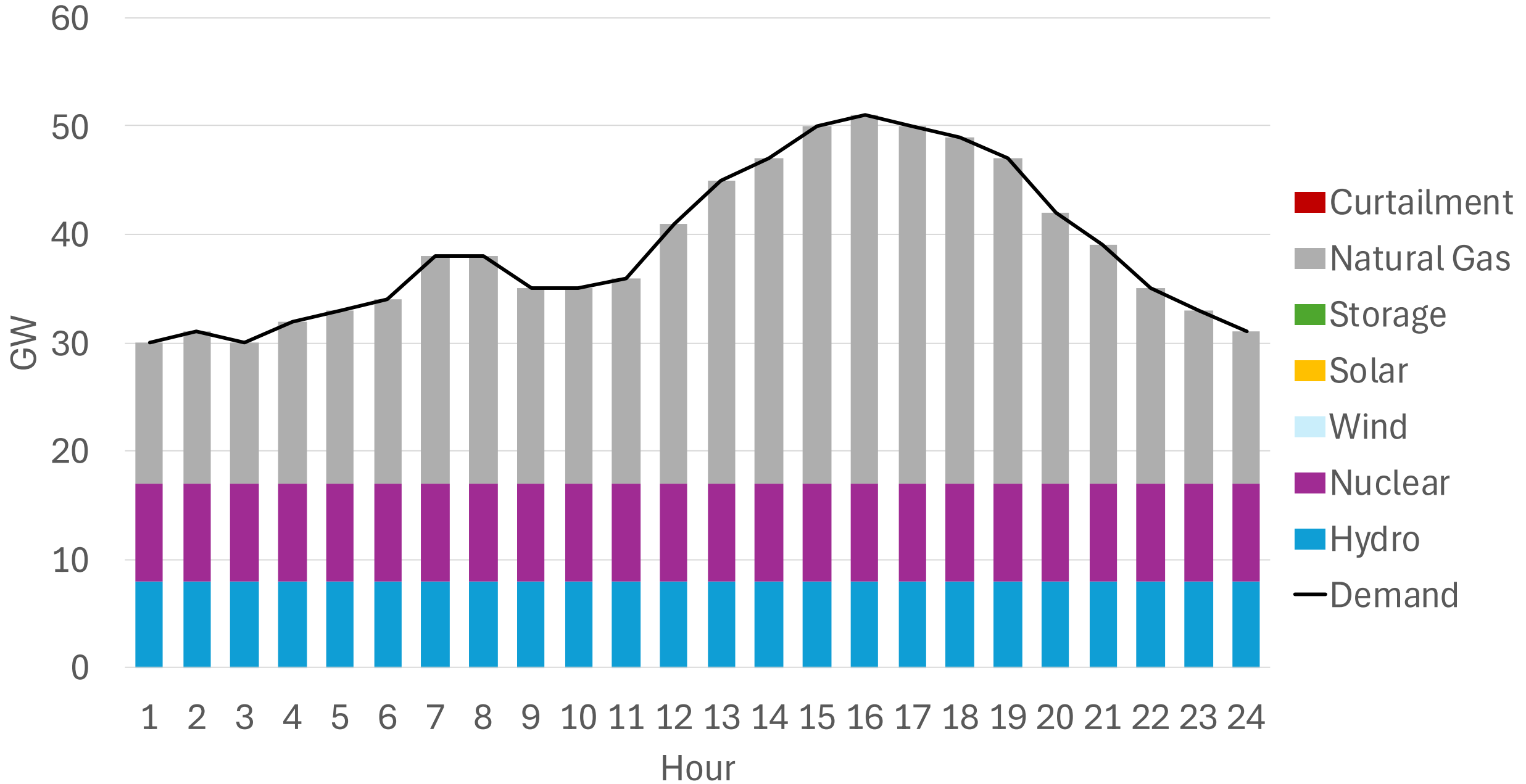

Wind and Solar Penetration

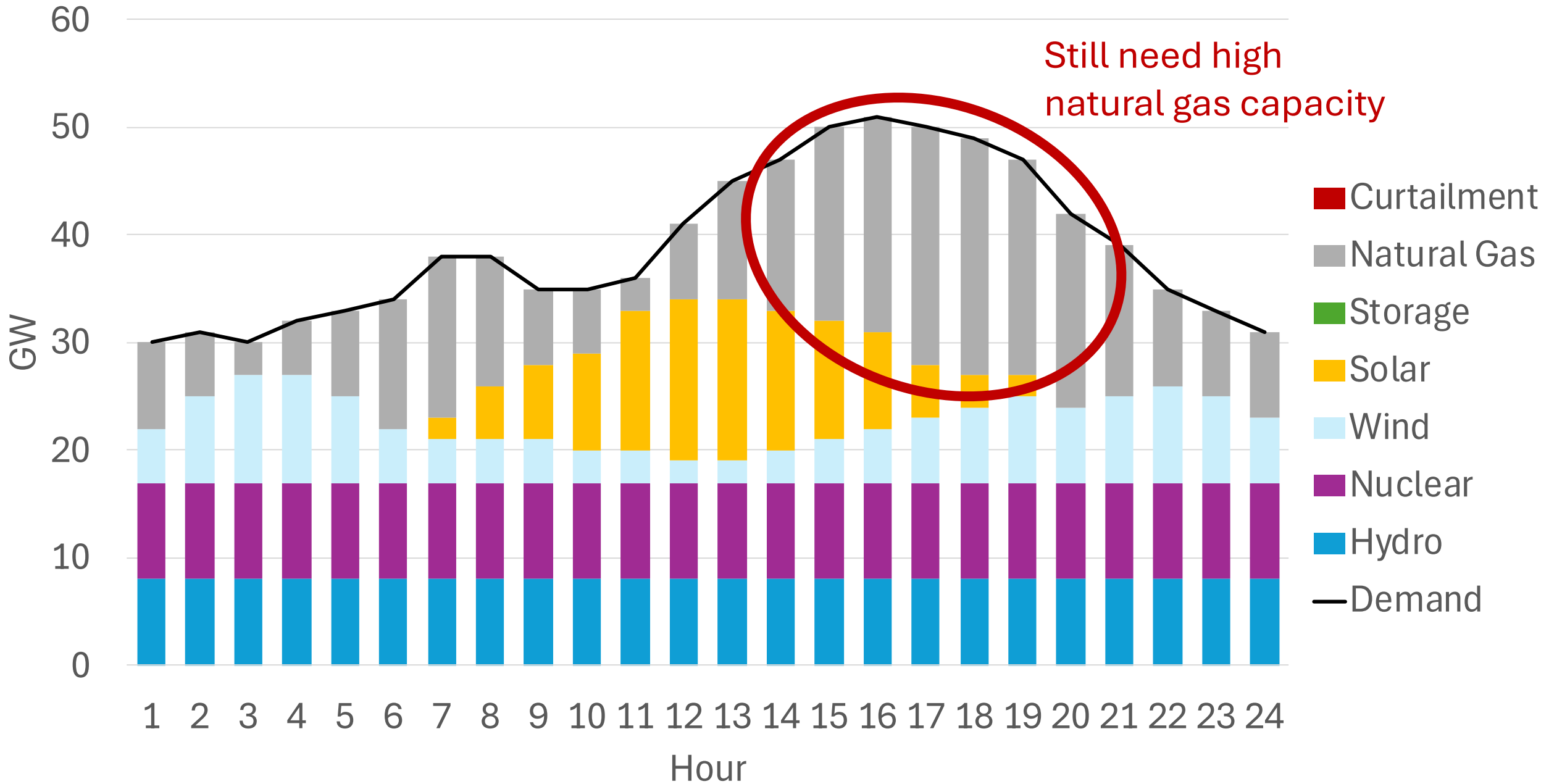

The Duck Curve

Y-axis is load on grid **after** renewable electricity production

California's duck curve is getting deeper

CAISO lowest net load day each spring (March–May, 2015–2023), gigawatts

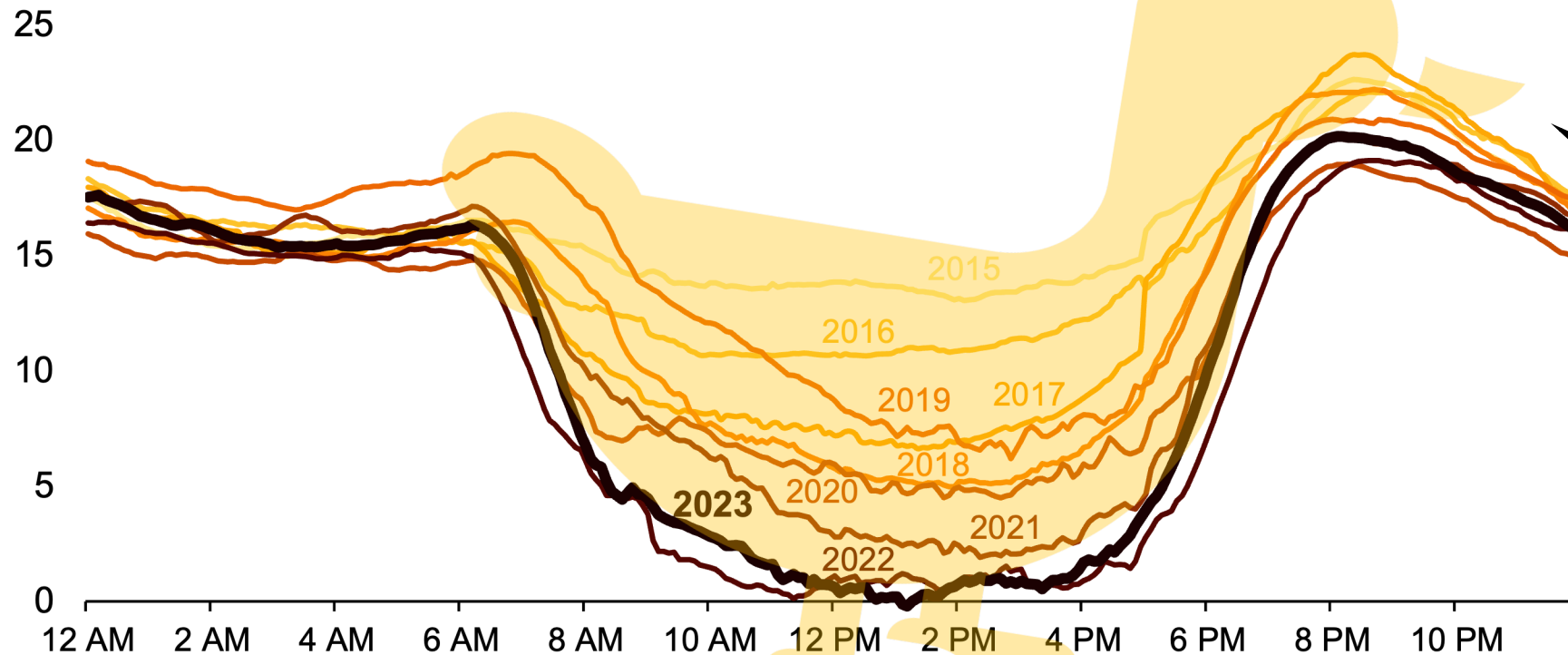

eia

QUACK

Renewables need flexible backup, not baseload

Estimated power demand over a week in 2012 and 2020, Germany

Source: Volker Quaschnig, HTW Berlin

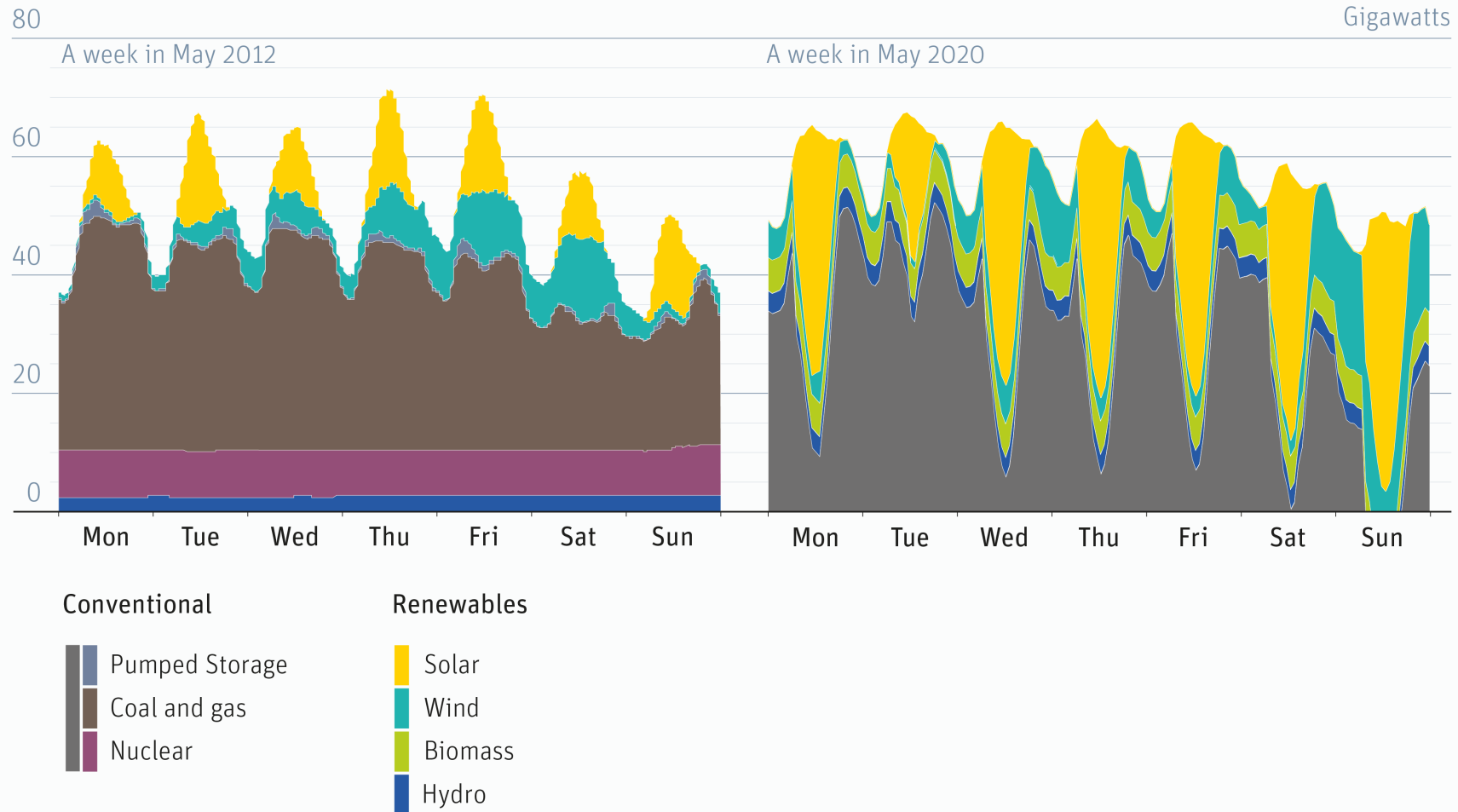

High Wind and Solar Penetration

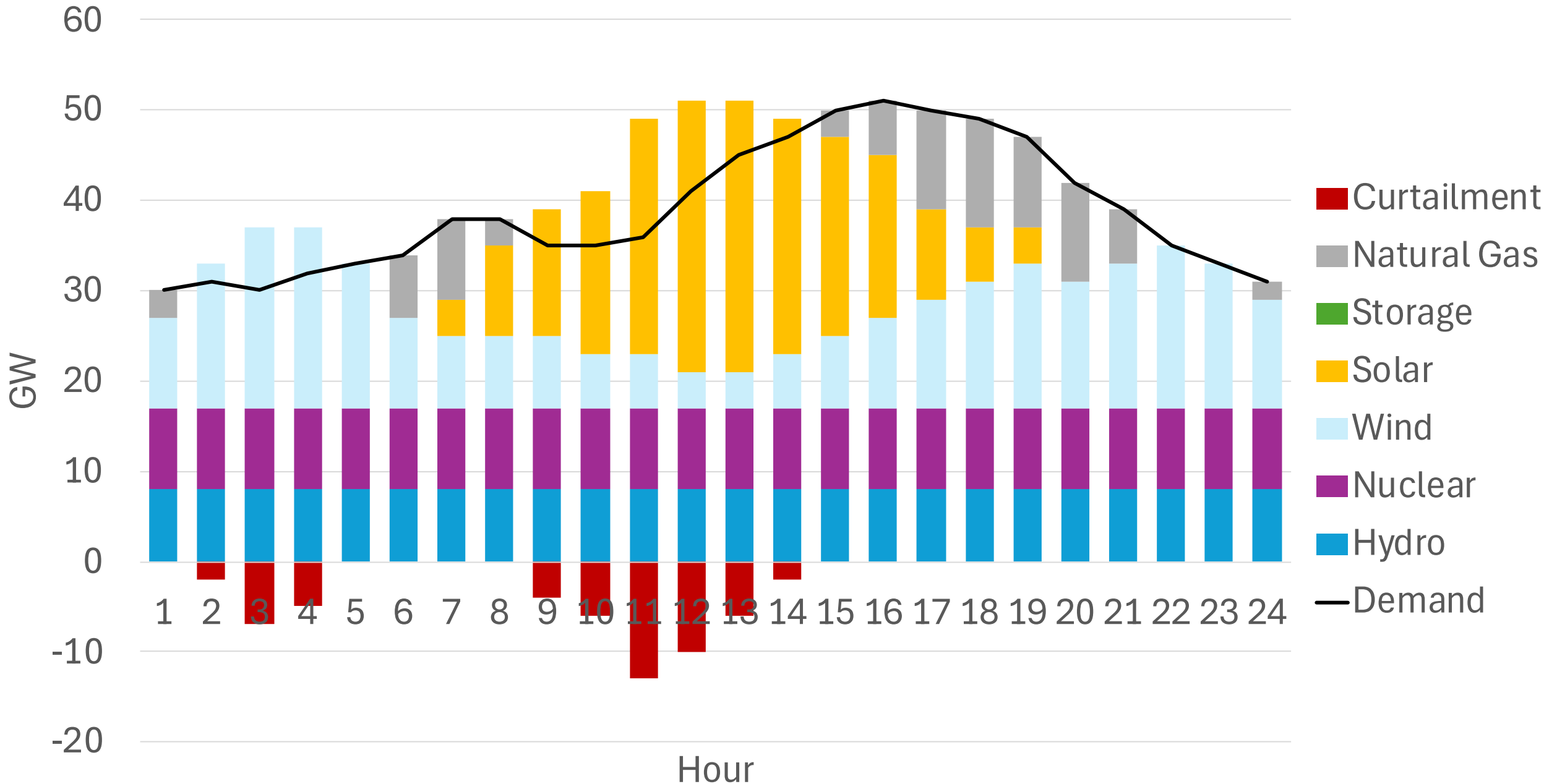

High Wind and Solar Penetration with Storage

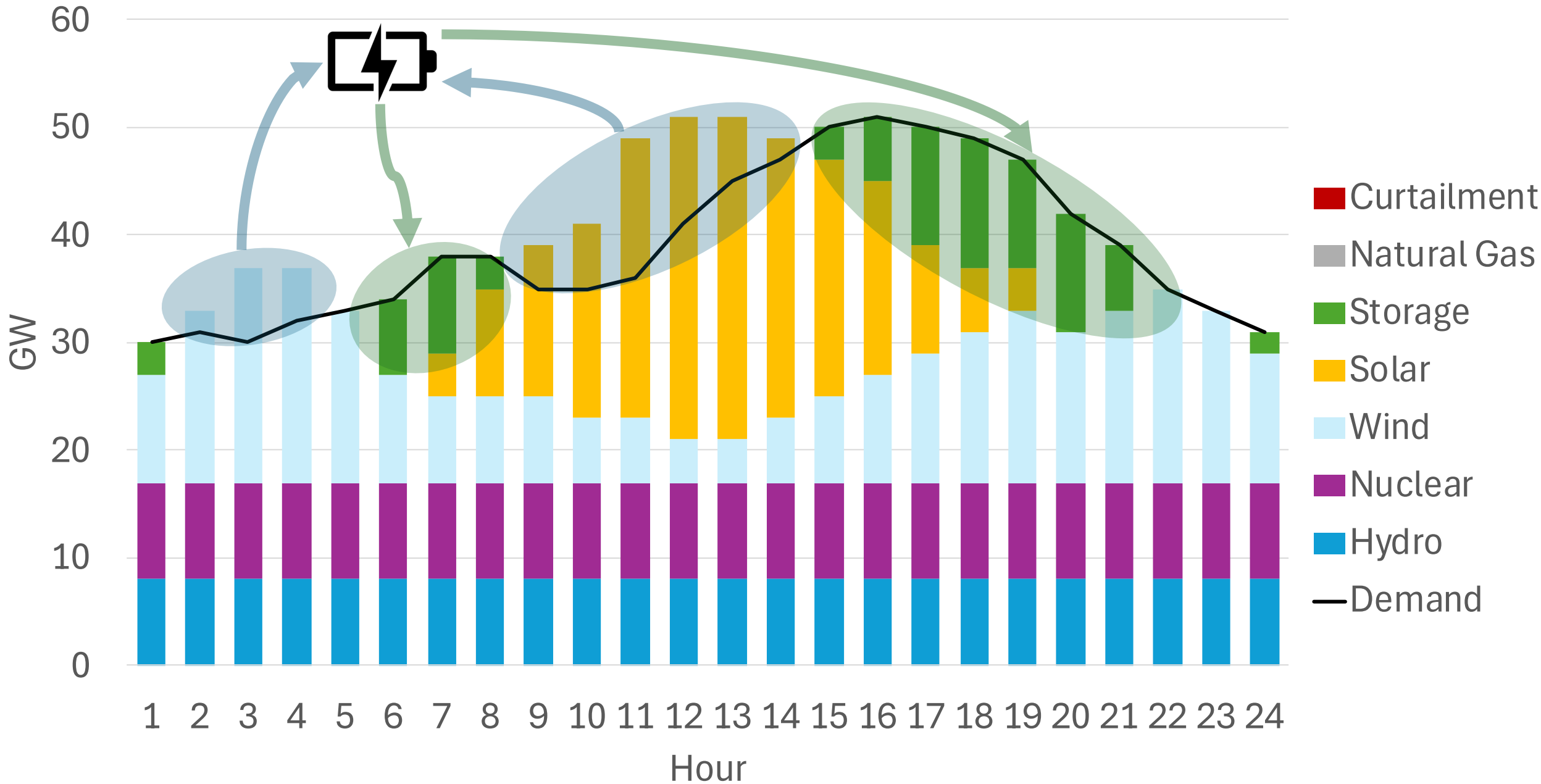

Storage

- Two primary methods for storing electricity
 - Batteries
 - Pumped hydro power

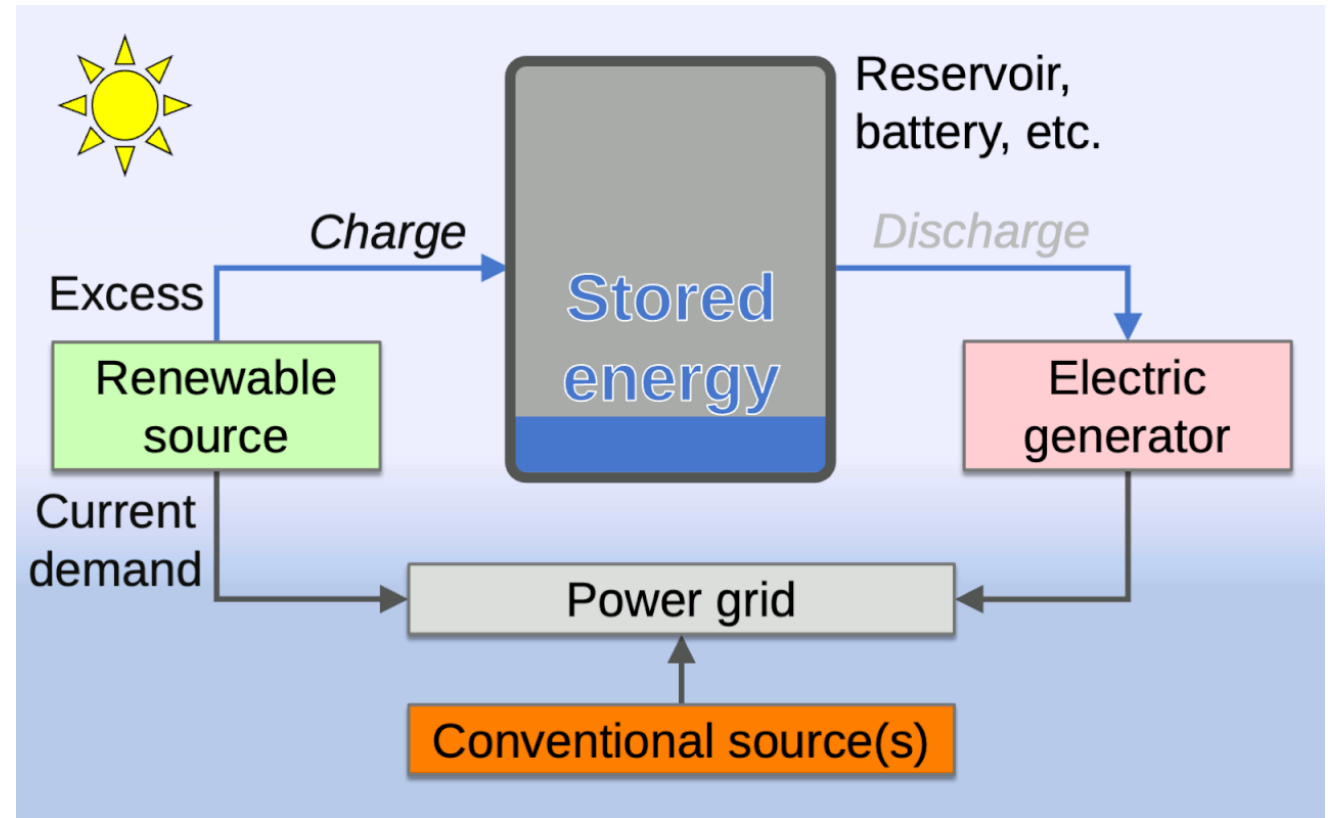

Pumped hydro power

- Two reservoirs
- Pump water up to the higher reservoir (charge the battery) when electricity is clean and/or cheap
- Run water down through turbine when renewables are not producing

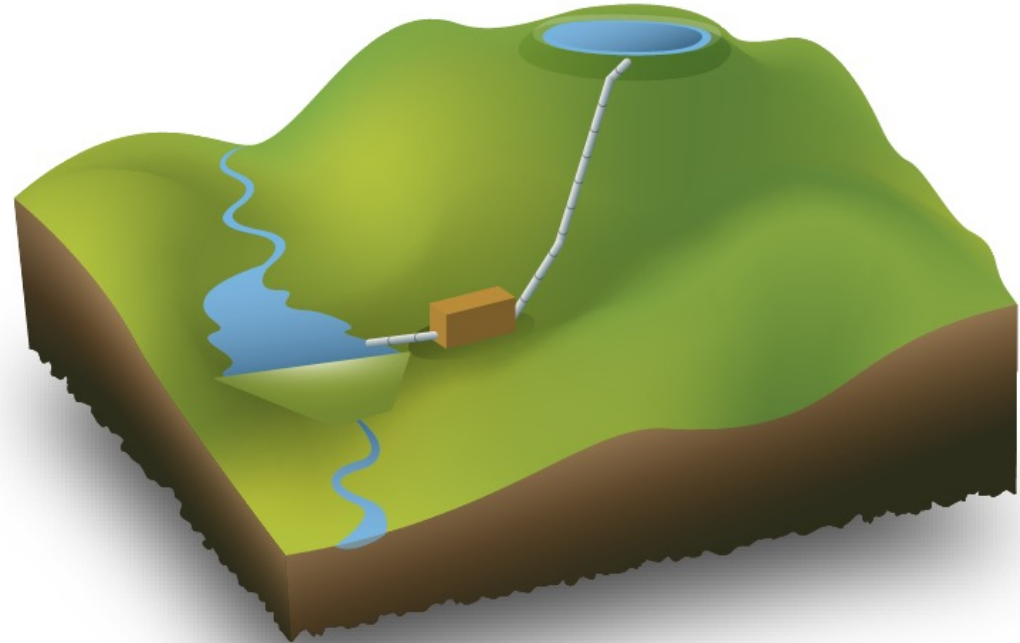

High Wind and Solar Penetration with Shifted Demand

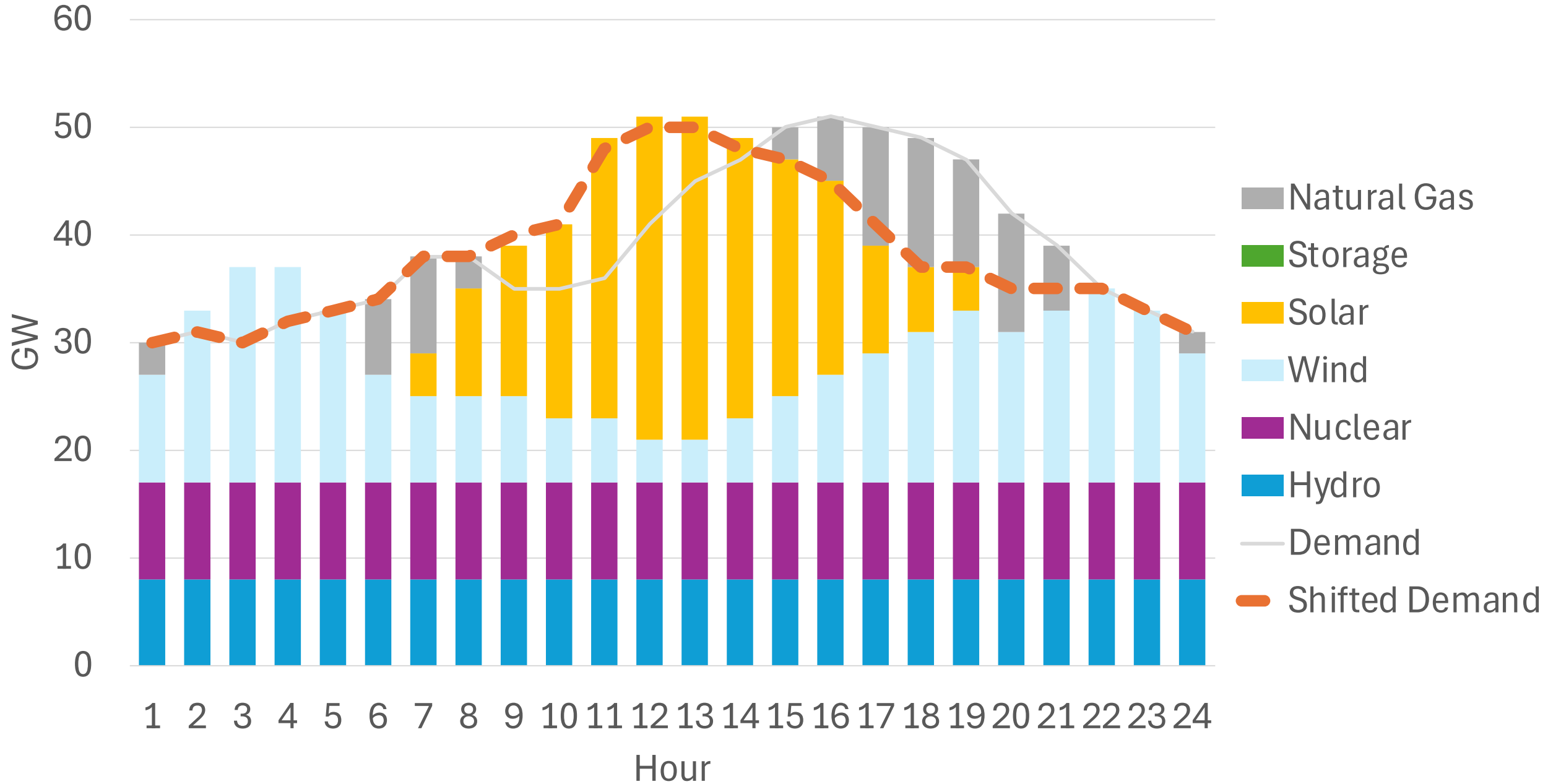

Load shifting

- Altering the demand side of the equation in addition to changing the supply side
- Changing time of use of certain residential appliances (e.g. dishwasher, washing machine)
- Pre-cooling or pre-heating buildings

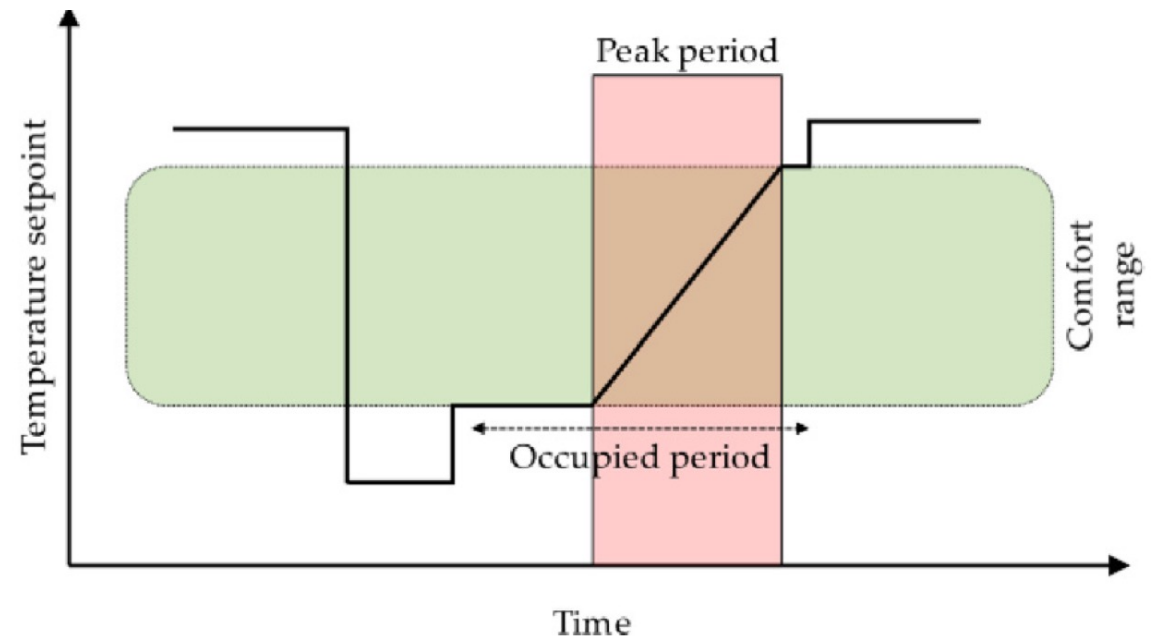
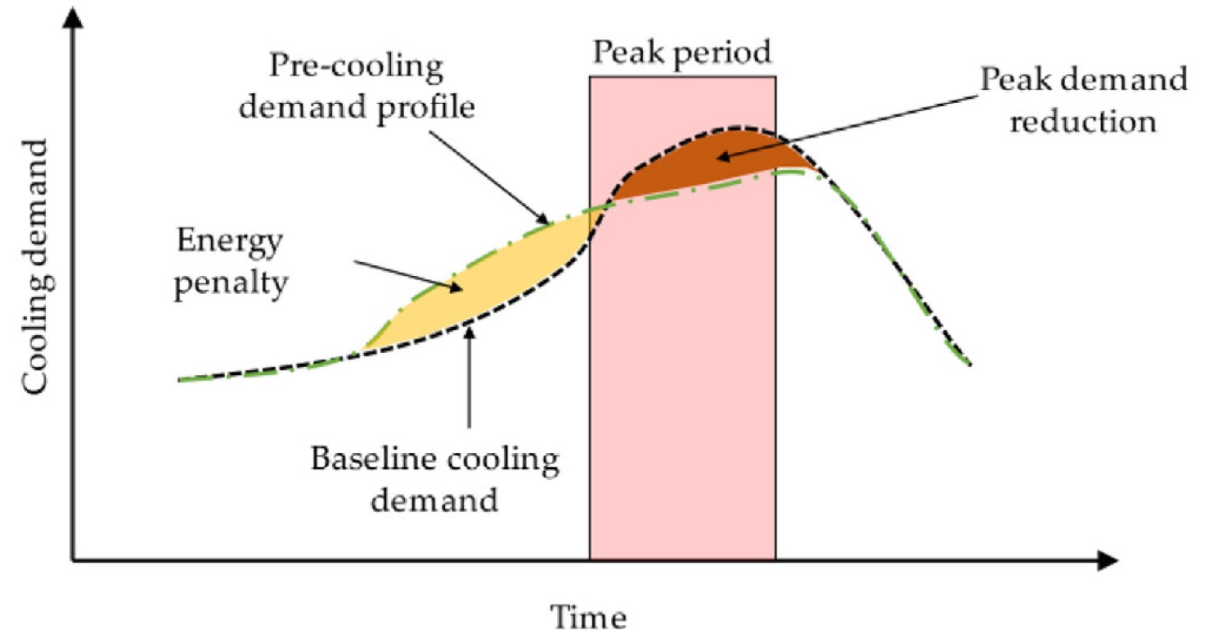

Microgrids and resiliency

- Renewables are well-situated to power microgrids, which provide power on the scale of a neighborhood or campus
- Can help with resiliency when the larger grid fails (e.g., from large storms)

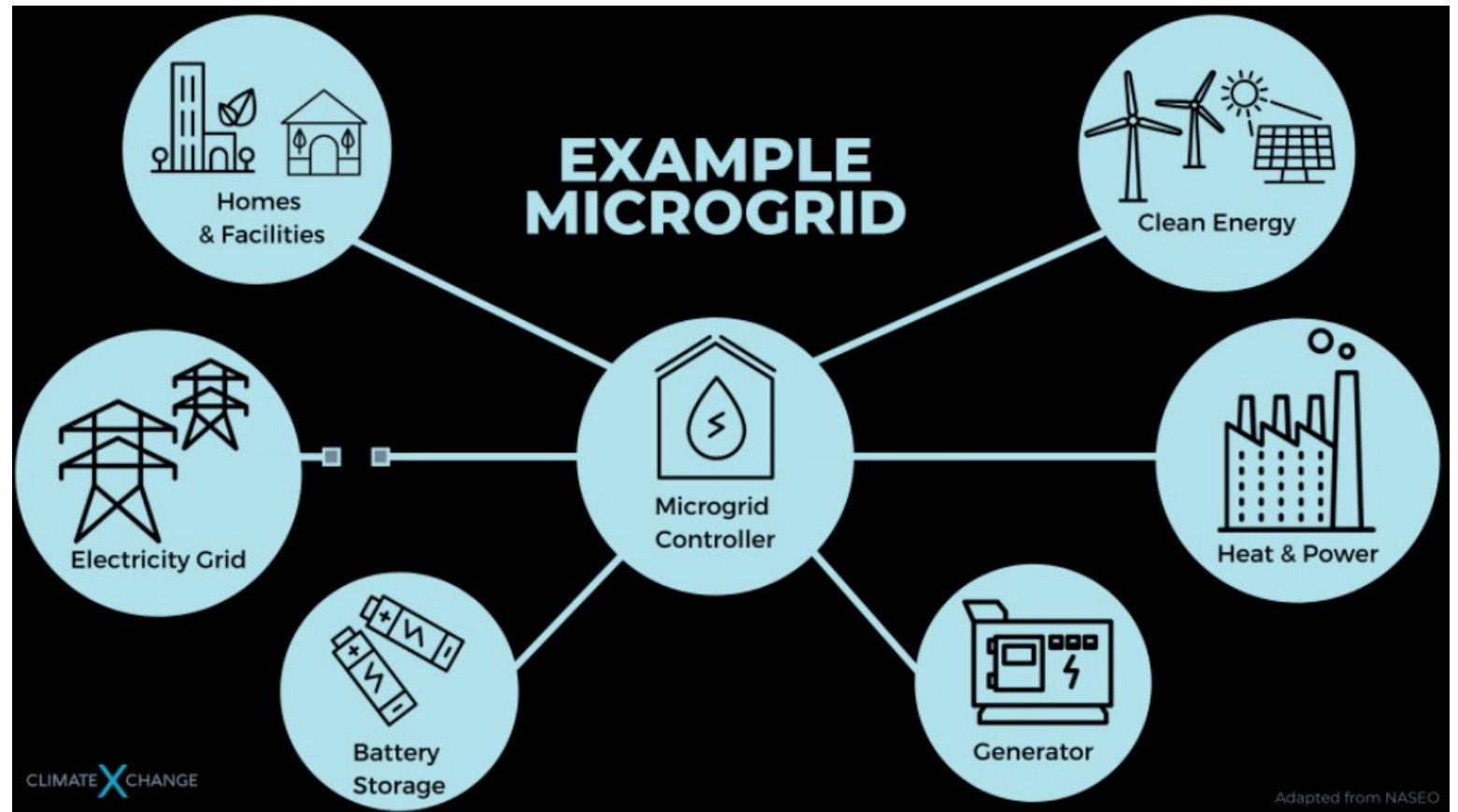

Electricity production profiles for hydropower, wind energy and solar energy
Switzerland 2017–2018 (% of annual production)

Seasonal variations

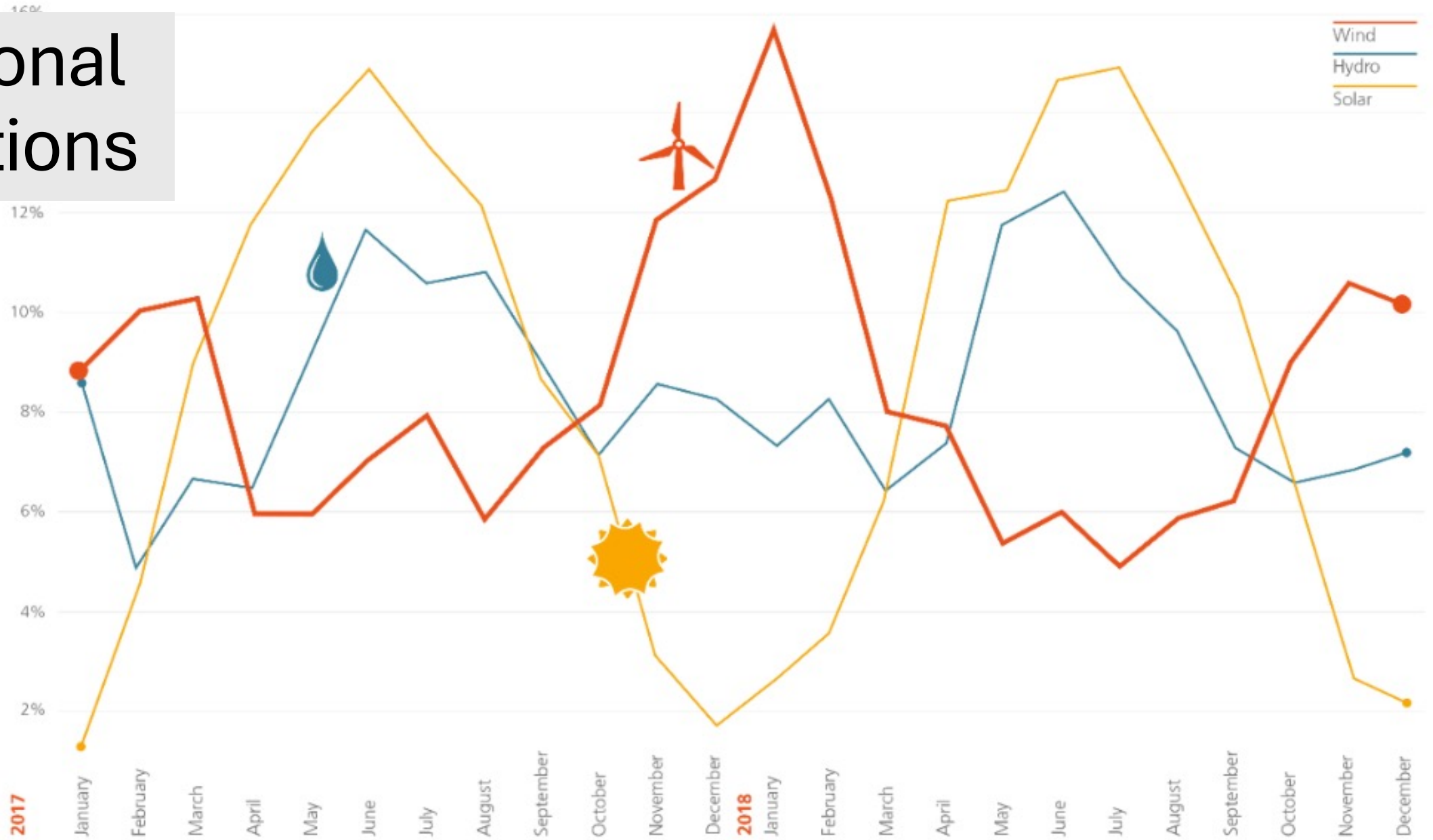

A 100% Renewable Europe?

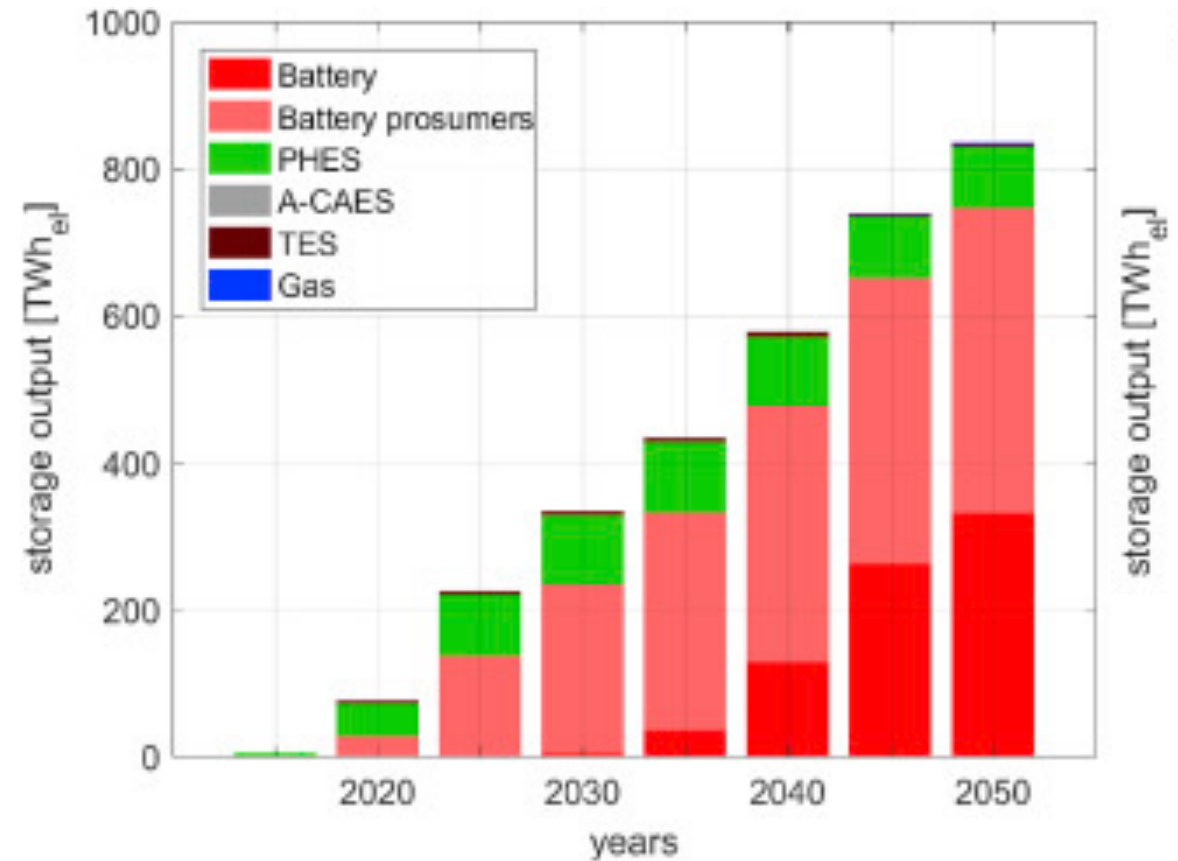
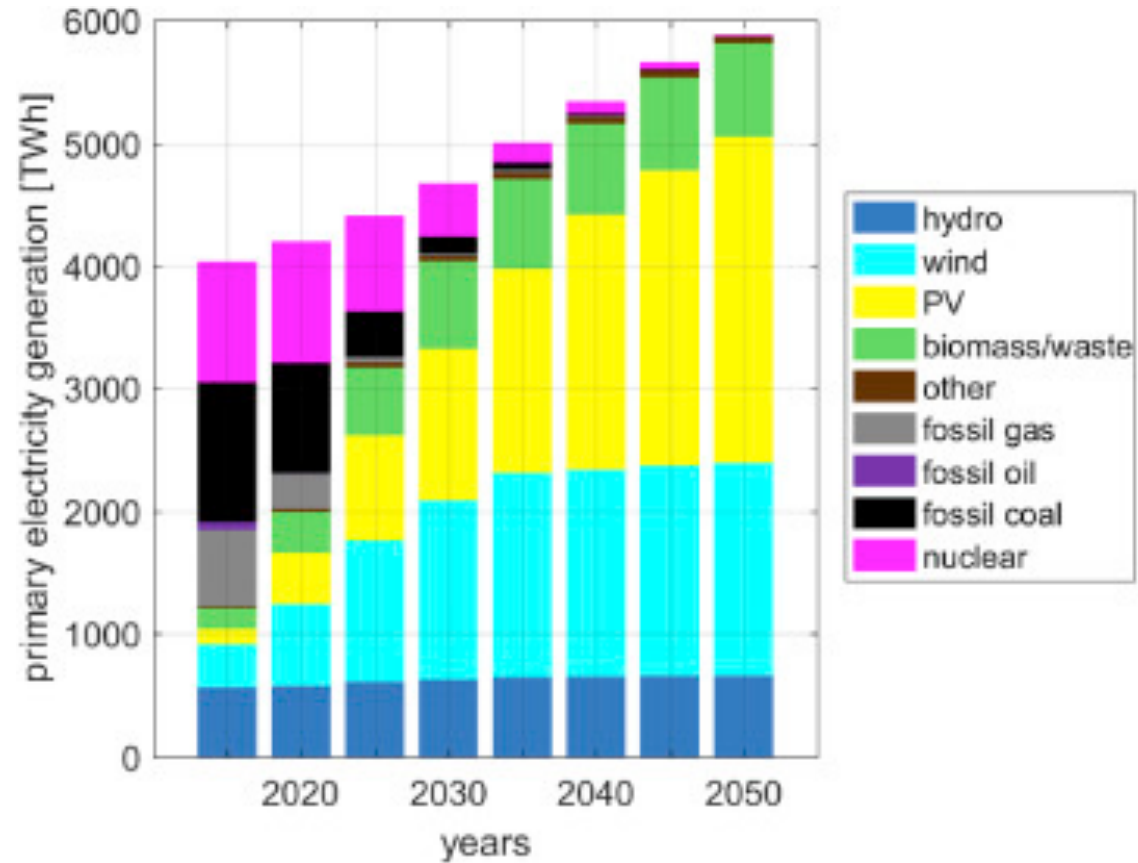

Resources

- Hourly “demand-driven” mix in CH:
<https://horocarbon.ch/mix.php>